WEATHER
Rain today. Tuesday snow and colder in east portion.

THE SALEM NEWS

Complete News Coverage of Salem and Vicinity

LATE NEWS

VOLUME 46—NO. 66 | The Associated Press International News Service United Press | SALEM, OHIO, MONDAY, MARCH 20, 1933. | EIGHT PAGES | THREE CENTS

MORE BANKS ARE OPENED THROUGHOUT STATE

PEOPLE'S DRUG STORE INVADED BY BANDIT DUO

Three Clerks Forced To Lie On Floor As Registers Are Rifled

SCHWARTZ HOME ROBBED OF MONEY

Harris Garage & Storage Office Is Ransacked By Thieves

Forcing the assistant manager and two clerks into a rear room at the points of revolvers, two bandits this morning held up the Peoples Drug company store, 489 East State st., escaping with an undetermined amount of money.

The holdup occurred at 8:05 when two men, reported about 28 years of age, walked into the store, instantly covering Glenn Arnold, assistant manager, and the clerks, Miss Margaret Cairns and Raymond C. Dean, with revolvers.

Forced to Lie on Floor

They ordered the three into a back room and made them lie down while one of the men returned to the main section of the store and looted the cash registers. Police Chief Ralph Stoffer reported.

Returning to the back room, the bandit ransacked the unlocked safe but no money had been kept there over the weekend police said.

The bandits, ordering Arnold and the clerks to remain in the room, ran from the place and jumped into an awaiting automobile, parked on South Lundy ave., beside the store. A third man was at the wheel of the car.

A schoolboy, passing the store as the men ran from the place, became suspicious of their actions and quickly jotted down license numbers of the automobile on a tablet. He also provided accurate descriptions of the machine to authorities.

Patrolman William Reardon, notified of the holdup by Arnold, obtained the descriptions from the youngster and immediately communicated with authorities of nearby cities.

Money Stolen From Home

Theft of between $80 and $100 from the home of Mrs. G. K. Schwartz, 645 South Lincoln ave., and the entrance by thieves into the Harris Garage & Storage company office, West State st., were also under investigation by police today.

Mrs. Schwartz reported the money was taken from her home last week between last Thursday and Saturday. She said the money was in a wallet kept in a dresser. Valuable pearl shirt studs were also taken, police reported.

The Harris garage was entered some time last night, thieves forcing open a side window after which they ransacked the place but took nothing. The case was reported to police by Phillip Rhodes, service manager.

County Discusses Welfare Projects

County-wide community garden projects will be discussed at a meeting of the Columbiana county welfare commission in common pleas courtroom No. 2 at Lisbon at 1:30 p. m. Tuesday.

H. H. Hughes of the Ohio welfare commission will attend the meeting and discuss garden plans with county workers.

Mayor John M. Davidson will represent Salem's welfare unit.

TEMPERATURES

SALEM WEATHER REPORT

Yesterday, 6 p. m.	50
Midnight	45
Today, 6 a. m.	42
Today, noon	49
Maximum	53
Minimum	42
Precipitation, inches	.151

Year Ago Today

Maximum	46
Minimum	33

NATION WIDE REPORTS
(By Associated Press)

City	8 a. m. Today	Yes. Max.
Atlanta	58 cloudy	63
Boston	38 cloudy	38
Buffalo	36 rain	36
Chicago	32 rain	38
Cincinnati	56 rain	70
Cleveland	44 cloudy	46
Columbus	46 mist	62
Denver	26 clear	46
Detroit	32 rain	32
El Paso	40 part cloudy	56
Kansas City	22 snow	38
Los Angeles	56 clear	78
Miami	76 cloudy	80
New Orleans	50 cloudy	78
New York	36 rain	38
Pittsburgh	42 rain	54
Portland, Ore.	46 clear	62
St. Louis	34 rain	68
San Francisco	50 clear	72
Tampa	72 clear	84
Wash't'n, D. C.	38 rain	42

Yesterday's High

Jacksonville, part cloudy	84
Miami, clear	80
Los Angeles, part cloudy	78

Today's Low

White River, part cloudy	2
Le Pas, cloudy	2
Winnipeg, clear	0

Like Mother

Following in the footsteps of her famous mother, Frances Rich, daughter of Irene Rich, who won fame in the movies, is pictured as she studied her part in a forthcoming Hollywood production. Miss Rich plays the role of an inmate of a house of refuge. She bears a remarkable resemblance to her celebrated mother.

FLOODS RAVAGE THREE STATES

Death, Destruction Follow As Waters Sweep Over Properties

(By Associated Press)

CINCINNATI, March 20—Flood waters of the raging rivers of six states converged today on the tri-state region surrounding Cincinnati, carrying death and destruction in their wake.

From Huntington, W. Va., to Louisville Ky., the Ohio river and its tributaries gobbled up farm acres by the thousand and swirled around city homes, driving farmer and city cousin alike to higher ground.

Farm Lands Inundated

Twenty feet of water flowed over 3,000 acres of farm lands near Elizabethtown, O., near the Indiana border west of here; east of Cincinnati stretched a moat fully two-miles wide; New Richmond, O., was two-thirds under water; water gushed through the main street of Manchester; Huntington's river-side quailed before a stream at 51.2 foot level as against a flood stage of 50 feet; Louisville retreated before a rising stream; and Portsmouth, O., anxiously patrolled a levee for protection against the river's lunges.

Death crawled southward with the flood.

It struck first at Gallipolis, O., taking Mrs. John Harrison, 40, and her daughter Ailee, 7, as their automobile went over a bank. At California, Ky., a skiff overturned near a power transformer and Gale Ihrig, 18, was killed by electrical discharge through the water. George Heideman, Henry Linneman, and John Bain were drowned at Covington, Ky., after a backwash carried their automobile into a creek, and at Lewisburg, Ind., Charles Stephen, 14 drew a bottle from the stream, drank of its contents, and died of convulsions.

Rescuers carried Mrs. Anna Morgan, 26, Negro and her new born child from their flooded home on the river front, but the child soon was dead of the exposure.

Pass Flood Stage

Even if no more rain falls, the Ohio will be 12 feet over its flood stage here by tonight, the weather

(Continued on Page 4)

Believe It or No— Spring to Arrive In Salem Tonight

Spring arrives tonight. At 8:43 p. m. eastern standard time, to be exact, snow, rain, sleet and floods notwithstanding.

The "vernal equinox", the time when the sun begins to shine more strongly on the northern half of the world than on the southern, brings to a close another abnormally warm winter.

Average temperatures as charted by the weather bureau ranged from one to nine degrees above the normal of 35 in various sections east of the Rockies.

And the prospects are that the spring months will be warmer than normal, weather observers said.

These observers have found that the temperatures for all four seasons during the last 25 years have tended above normal.

Roosevelt Program Endorsed By Post

LISBON, March 20—A resolution endorsing the economy program of President Franklin D. Roosevelt has been adopted by John Welsh Post No. 275, American Legion.

The resolution stipulated that members "have full confidence that the program will be carried out to the extent that all classes will be given an equal opportunity for sacrifice", and "that the existing economic emergency in our country today, calls for individual sacrifice now as it did during 1917-1918."

ZANGARA, STILL UNAFRAID, PAYS DEATH PENALTY

Slayer of Mayor Cermak Dies Calmly, Denounces Capitalists

WALKS UNAIDED TO ELECTRIC CHAIR

Assassin Who Wounded 4, Killed One, Defiant Until Death

(By Associated Press)

RAIFORD, Fla., March 20.—Giuseppe Zangara, the man who killed Mayor Anton J. Cermak of Chicago, and wounded four others in an attempt to assassinate President Roosevelt at Miami February 15, was electrocuted here today.

The little Italian immigrant was taken into the death chamber at 9:11 a. m. Eastern standard time. The current was applied at 9:15 a. m.

A heavy rainstorm beat over the flat tops of Raiford State prison at the hour of the execution.

Autopsy Ordered

An autopsy was ordered to follow, and three physicians were named to make the examination with particular attention to the brain and stomach, it was announced.

The prison was guarded by squads of national guardsmen armed with machine guns and stationed on building tops as the switch was thrown sending the current through Zangara's body. Zangara was officially pronounced dead at 9:27 a. m., 12 minutes after the electricity was applied.

The assassin was taken to the death cell escorted by two guards. He was dressed in striped trousers and whits shirt open at the neck. He wore no shoes.

When Zangara saw the chair he stopped suddenly and glanced around at the approximately 30 persons in the death chamber.

Still Unafraid

Turning to his guards Zangara said "don't hold me. I no afraid of chair."

The guards then released the assassin and Zangara walked unaided to the chair.

(Continued on Page 4)

HITLER'S LIFE IS ENDANGERED

Attempt to Murder German Chancellor Is Frustrated

(By Associated Press)

MUNICH, Germany, March 20—The federal commissioner for the Munich police chief informed the press today an attempt on the life of Chancellor Adolf Hitler, planned by one German and two Russian communists, was prevented by the watchfulness of the populace and police.

The chancellor who came to his former Nazi headquarters here for a short visit, was returning today to Berlin.

Early this morning three men were observed arriving at the Wagner monument near Hitler's home here where they deposited three hand grenades and some ammunition.

While a passerby notified the police, they escaped in an automobile.

The police commissioner stated that if a single shot was fired against members of the new government, even if it missed its mark, there would be "unparalleled chaos which no authority in the world could prevent."

Chancellor Hitler left for Berlin at 7 a. m., by airplane arriving there at 9:15 a. m.

Eastern Star Holds Sectional Program

Mrs. H. C. Thomson, worthy matron of Salem chapter No. 334, Order of the Eastern Star, Miss Myra Gibbs and Miss Myrtle Windle, participated in "district day" activities of District 13, Eastern Star, Saturday afternoon at Canton. Miss Windle is a past deputy grand matron of this district.

Mrs. Laura McGrew, Columbus, worthy grand matron, was in charge and conducted the annual inspection for the Canton chapter in the evening.

Approximately 15 members of Salem chapter attended. There were also representatives of the chapters at Columbiana, Leetonia, Lisbon, East Palestine, Minerva, Augusta, East Liverpool, Massillon, Canal Fulton, Hanoverton, Leesville, Carrollton, Louisville, Wellsville, Salineville and Sebring at the meet.

Trusty Escapes

SANDUSKY, March 20—A Mansfield reformatory trusty was sought today after officials of the Ohio Soldiers and Sailors home reported he had taken an undetermined amount of money from the office of the institution. He escaped in an automobile belonging to Commandant Perry Hull.

Rudy's Waiting

Fay Webb Vallee as she arrived in Chicago from California. All during the journey Fay bemoaned the slow passage of time. Why? Well, she was New York-bound to join her husband, Rudy Vallee, the crooner.

JOHN T. WOOD, 64, DIES SUDDENLY

E. Liverpool Postmaster, Former Potters' Chief, Succumbs

EAST LIVERPOOL, March 20 — John T. Wood, 64, East Liverpool postmaster, dropped dead from a heart attack at his North Side ave home at 11:15 a. m. today.

Wdod was completing his fifth year as postmaster here, being appointed by former President Hoover to succeed Charles Brown. Brown had been appointed in 1927 to fill the unexpired term of the late J. E. McClure.

Wood was a former pottery worker and for years was active in affairs of the National Brotherhood of Operative Potters. He was a former president, vice-president, secretary and treasurer of the latter organization, serving in the various positions fo a period of 26 years.

Wood was a member of the Rotary club and formerly served on the municipal sinking fund trustee board.

He was at work in the post office Saturday, but remained home this morning, complaining that he was not feeling well. His death was entirely unexpected.

He is survived by his widow, his mother, six sons, one daughter, a sister and three brothers.

Funeral arrangements have not been completed.

Wilkinson Heads Presbyterian Class

H. H. Wilkinson was named president of the Men's Bible class of the Presbyterian church when officers for the ensuing year were chosen at the class session Sunday morning.

His associate officers are: Vice president, R. R. Woods; secretary, James Britt; assistant secretary, E. E. Kendall; treasurer, Vaughn Yates; chorister, S. E. Mackintosh; trustees, Charles Carr, T. B. Foster and W. L. Crofts.

Att'y H. L. McCarthy and C. M. Wilson were re-elected teacher and assistant teacher of the class.

Here are the committees: Flower—J. H. Campbell, Frank King and J. H. Hopkins; social—Charles Tolerton, Edward Campbell and M. P. Wonner; reception—William C. Kircher, O. P. Ashead and V. R. McBane.

River Captain Dies

GALLIPOLIS, March 20—Captain William R. Barringer, 76, a riverman for 60 years, is dead at his home in Letart Falls, near here.

NEW SEGREGATED ACCOUNTS
ALL NEW SEGREGATED ACCOUNTS OPENED WITH US SINCE FEBRUARY 28, 1933, HAVE BEEN MERGED WITH THE OLD ACCOUNTS.
CURRENT STATEMENTS OF THE NEW SEGREGATED ACCOUNTS CAN BE HAD AT WINDOW NO. 8.
THE FARMERS NATIONAL BANK

WILL OUTLINE BUY AMERICAN OBJECTS HERE

Ohio Speakers to Appear At Tuesday Meet In Memorial Building

SESSION PLANNED BY LEGION POST

Various Clubs, Organizations Will Send Delegations

Manufacturers, business men, women's clubs, service and civic organizations will combine in a "Buy American" meeting at 6:30 p. m. Tuesday in the Memorial building under auspices of Charles H. Carey post No. 56, American Legion.

Will Explain Objectives

Aims and objects of the "Buy American" movement will be explained by several speakers, among whom are to be R. J. Jeffreys of Cleveland, identified with "Buy American Inc., "formerly of Columbiana; T. C. McCaw, Dennison, tenth district commander of the American Legion of Ohio; and John Garver, Strasburg, an American World war ace.

Dinner will be served at 6:30. Those who do not now have tickets have been asked by the committee in charge to make reservations with Joseph Kelley at the Memorial building.

Those who may be unable, through other engagements, to attend the dinner, have been asked to come afterward for the speaking. Tickets are now on sale at Burns Hardware, Carr Hardware, Lease, McBane and McArtor Drug stores and the Battin News agency.

Civic Units to Attend

The following organizations, sponsors of the meeting said, are expected to have delegations present: Rotary, Quota, and Kiwanis clubs, Business Bureau, Manufacturers, Garden, Travelers and Book clubs, American Legion, Automobile club and the American Legion auxiliary.

The meeting is open to both women and men. In addition to the dinner and speaking there will be a short musical program.

CONGRESS ACTS ON BEER TODAY

Final Action Legalizing Brew Foreseen Before Nightfall

BULLETIN
(By Associated Press)
WASHINGTON, March 20.—Final enactment of the beer bill became a matter of hours today as congressional conferees agreed to legalize a 3.2 per cent brew.

WASHINGTON, March 20—Final action by nightfall on beer and economy legislation was in prospect today, with congress ready to start the Roosevelt farm relief program on the road to enactment.

Democratic leaders were confident that senate and house differences on the Cullen Beer bill could be adjusted quickly in conference. All that was needed to send the $500,000,000 economy measure to the President was Vice President Garner's signature.

With the budget-balancing bills disposed of, the house was in position to take up the farm legislation as soon as approved by its agriculture committee. That committee was called to meet this afternoon and Representative Byrns, majority leader, predicted house passage of the bill by Tuesday night.

However, a host of amendments were in sight, some of which would add new crops to those designated to receive benefits while others would curtail the broad powers invested in the secretary of agriculture.

While the house waited for the bill, consideration was given today to a measure extending the benefits of the emergency banking act to banks outside the Federal Reserve

(Continued on Page 8)

Pittsburgh Woman Injured In Crash

Mrs. Jennie Smulovitz, 52, Dennison ave, Pittsburgh, was slightly injured in an automobile accident Sunday morning on Route 14, near North Benton. She was taken to the Salem City hospital for first aid treatment for body bruises.

Charles Berger, Pittsburgh, driver of the car, and the other two occupants, Norman and A. Berger, escaped injury.

The accident occurred when the automobile skidded and went into the ditch.

THE MEMBERS OF PERRY LODGE NO. 185, F. A. M. ARE REQUESTED TO MEET AT THE TEMPLE TUESDAY, MARCH 21, 1933 AT 2:30 P. M. FOR THE PURPOSE OF ATTENDING THE FUNERAL OF OUR LATE BROTHER ARTHUR I. JUSTICE. W. G. ALDOM, SECY. B. W. JONES, W. M.

German Envoy

Dr. Hans Luther, who has been appointed German Ambassador to the United States to succeed Friedrich Wilhelm von Prittwitz. Dr. Luther was minister of finance in 1923 and chancellor in 1925 and 1926. He resigned as president of the Reichsbank to accept the new appointment.

SALEM TO PLAY SPRING CONTEST

East Liverpool Listed As Tentative Opponent In Grid Battle

A spring football game, possibly with East Liverpool High, will be played by Salem gridders next month, school officials announced today.

Several Northeastern Ohio schools have made negotiations with Salem for a spring grid battle but final arrangements for the contest are being held up, the announcement stated, pending final word from East Liverpool.

A tentative date for the battle, which will be the first spring gridiron duel ever played here, has been set for April 21. A Friday night duel under floodlights of Reilly stadium, is planned.

Spring training started at the Salem school gymnasium in charge of Coach Floyd Stone a week ago, more than 100 candidates — this number including track and field prospects—turning out.

3 Bandits Admit Holdup of Salem Gasoline Station

Three Canton men, arrested for the holdup of a Wellsville gasoline station attendant last week, have been identified by W. F. Culler, Salem filling station operator, as the man who, on Tuesday night, February 7, held him up, beat him and robbed him of $26 in money.

Culler, accompanied by Police Chief Ralph Stoffer, visited the three men at the county jail in Lisbon, immediately identifying two of them as his assailants, Sheriff Frank Ballantine reported today.

The third man is believed to have been the driver of an automobile in which the men escaped after two of them had attacked and beaten Culler in the office of his station, on West State st.

Ballantine reported that the men have admitted the Salem holdup and have also been identified with holdups and robberies in several other Northeastern Ohio cities.

The men, Telma Gutiemes, Paul Chirumbo and Tony Cugino, all of Canton, are being held in the county jail for the April grand jury. At least three highway robbery indictments will be asked by Prosecutor George Lafferty.

Struck In Liquor Brawl, Man May Die

POMEROY, March 20 — William Mayer, 45, was injured, probably fatally, in a brawl with two customers whom he is alleged to have refused to sell liquor.

His skull was fractured when one of his assailants struck him with a brick. He was taken to an Athens hospital.

Chloroform Fatal

BATAVIA, March 20—Chloroform the coroner was told her husband gave her to ease the pain of illness caused the death yesterday of Mrs. Maude Pindell Taylor, prominent as a horsewoman in Ohio and Kentucky. A verdict of accidental death was given by Coroner S. M. White.

Declare Dividend

NEW YORK, March 20—Directors of Canada Dry Ginger Ale Co., today declared a dividend of 25 cents a share, unchanged from the payment made three months ago. It is payable April 15, to stock of record April 1.

DANCE! TONIGHT!
RAINBOW GARDENS. KAY KYSER (IN PERSON) AND HIS CELEBRATED WTAM ORCHESTRA. HIGHEST RATED BAND TO EVER PLAY SALEM. 40c PER PERSON. SPECTATORS BALCONY.

FARMERS BANK OPEN ON CUSTOMARY BASIS

Both Salem Institutions Now Operate Under Government Approval; Canfield Bank Also Receives License

"Financially Sound"—Salem's financial institutions today bore that stamp of approval, from no less an authority than the secretary of the treasury of the United States.

Both the First National and the Farmers National banks have been fully licensed by the treasury for the resumption of normal banking functions. The former received its permit to reopen last week and the latter was given word of government approval yesterday.

Along with the Salem bank, the federal reserve also announced today the licensing of additional federal reserve members, including the Farmers National bank at Canfield.

Others were the First National of Fostoria, First National at Garretsville; Campbell National at La Rue; Ripley National at Ripley; City National, Tiffin; National Bank of Adams county, West Union.

In the meantime, as government and federal reserve officials continue their work of issuing licenses, there has been a noticeable quickening in business and merchandising activities in the areas affected, with payrolls and private accounts, as well, released without restriction.

Handicaps Eliminated

Handicaps which previously stood in the way of normal business functions were removed by the availability of currency, providing a stimulus to buying as employes were given assurance that payrolls would be met.

In both Salem banks, conditions have been exceptionally favorable since the reopening, executives pointed out.

After several days of operation, the First National bank reported that deposits have kept far in advance of withdrawals which have been made only for ordinary business purposes. A large quantity of gold has been received, and, in addition, it is believed that considerable money that has been in hiding has been brought out for safe keeping in the banks.

Conditions were normal, too, at the Farmers bank today. Most depositors had been cognizant of the fact that the issuance of the license was but a matter of a few days as treasury officials waded through the immense amount of work which was necessary to restore normal conditions.

Appreciate Cooperation

As a result ,they were ready to take up their banking affairs where they left off when the holiday was proclaimed.

Officials of both local banks have expressed their appreciation of the cooperation from the public, much in the vein of Secretary of the Treasury Woodin's recent statement, in which he said: "The people have been cooperating with us magnificently. In a little while the stress will have passed. People are using the reopened banks as banks were intended to be used—as a convenience in paying their bills and safeguarding their funds. In other words, the country understands what the administration is doing and is showing its confidence—that means everything."

Three Killed In Massillon Mishap

MASSILLON, March 20.—A man and two of his sisters were killed yesterday when a street car demolished his automobile within 400 yards of the home, where his wife worked to prepare their dinner.

R. B. Conley, 43, of Genoa had gone to Canton to bring the sisters, Mrs. Myrtle Vannort, 37, and Mrs. Laura Baine, 40, (both of 1101 Maryland ave., S. W.), for dinner.

As he turned into the street where he lived at Genoa, he halted his car to allow the intercity rapid transit car to pass. Then, as if his foot had slipped off the brake and jammed the accelerator down, said the motorman, A. J. Hastler, the machine suddenly leaped onto the tracks.

The impact of the street car striking the auto broke the air line on the trolley. Hastler said he was unable to stop. The Conley car was dragged 200 feet.

Banker Is Dead

TOLEDO, March 20—Will W. Morrison, 63, chairman of the executive committee of the depositors group of the Ohio Savings Bank and Trust Co., is dead of apoplexy. He was born in Bryan, O., and was graduated from the University of Michigan Law school.

Killed By Auto

CANTON, March 20 — Robert Boyd, 74, of Waynesburg, a Republican leader, in Stark county, was found dead on a road near his home yesterday, apparently the victim of an automobile accident. Police started a search for four men reported to have occupied a car that struck Boyd.

Relief Workers Meet

COLUMBUS, March 20—Nationally known social workers were here today for a meeting of the institute of national social work agencies. Relief and social problems arising from present day conditions were to be discussed.

"Business as Usual"

The approval of the government of the United States has been placed on each of Salem's banks. This means that they have been officially designated as sound banks.

Resumption today of normal business at both institutions marks the end of the banking holiday and restrictions as they affect this area. There is ample money ready for every need.

Accounts which have been restricted or tied up are now as good as they were before the temporary change in the banking situation; perhaps better in a psychological sense because the government has seen fit to approve.

Acting under President Roosevelt's decree, no reopened bank in the United States can permit withdrawals purely for the purpose of hoarding, nor may gold be withdrawn.

The regulation as it concerns hoarding is worded as follows: "No banking institution shall permit any withdrawal by any person when such institution, acting in good faith, shall deem that the withdrawal is intended for hoarding. Any banking institution, before permitting the withdrawal of large or unusual amounts of currency, may require from the person requesting such withdrawal, a full statement under oath of the purpose for which the currency is requested."

Currency which has been withdrawn and hoarded should be returned to deposit in savings or checking accounts.

You may deposit in your savings or checking accounts as usual. This applies to school and Christmas savings accounts as well.

Three Men Kidnap Warren Youngster

WARREN, March 20.—A police dragnet was spread across Ohio and Pennsylvania today in the hope it would ensnare the kidnapers of 15-year-old Peter Myers, Jr.

Meanwhile, the boy's parents said they were awaiting instructions from the three men who snatched Peter from his home in Masury, near here, Saturday night.

Two of the men, police were told by Mike Stevens, the Myers' chauffeur, carried revolvers and a third carried a sub-machine gun. As they shoved the boy into their automobile, they thrust a note into Stevens' hand.

"Keep your mouth shut," said the note. "Don't tell police. Our agent will see you in a few days."

The boy's father, Peter Myers Sr., operates a filling station here. He asserted he had no enemies, and police said the kidnapers undoubtedly would demand ransom.

Arithmetic

SANTA MONICA, Cal., Mar. 19—If the beer is three and a fraction per cent. alcoholic, and you want to get 100 per cent. drunk, why all you're going to have to do is drink 33 and a third glasses, 50 per cent. drunk sixteen and a half glasses. We will be the only country in the world where you can just regulate your intoxication by arithmetic.

You say to some friends, "Let's go out and have a 10 per cent. good time," so you get out your pencils and find that's only three glasses. So you all decide to raise it to a 20 per cent. party. A wife will bawl out: "John, you have had 12½ per cent. too much now."

From the looks of it the treasury is going to get a bigger kick out of it than the drinkers.

Yours,
Will Rogers

(Copyright, 1933 McNaught Syndicate, Inc.)

THE SALEM NEWS

A BRUSH-MOORE NEWSPAPER
Established in 1889

PUBLISHED every afternoon except Sunday by The Salem Publishing Co., 624 E. State St., Salem, Ohio.

BY CARRIER, per week, 15 cents. BY MAIL—In Ohio, one year $3.50; one month, 50c, payable in advance. Outside of Ohio one year $4.50, one month 75c, payable in advance.

MEMBER ASSOCIATED PRESS—The Associated Press is exclusively entitled to the use for republication of all news dispatches credited to it or not otherwise credited in this paper and also the local news published herein. All rights of republication of special dispatches herein are also reserved.

MEMBER Select List of Ohio Newspapers.

MEMBER Audit Bureau of Circulations.

TELEPHONES
BUSINESS OFFICE ---------- 1000
EDITORIAL Rooms - 1002 and 1003

JOHN W. CULLEN CO.
National Representative
EASTERN OFFICE—501 Fifth Avenue, New York.
DETROIT OFFICE—General Motors Bldg., Detroit.
WESTERN OFFICE—8 S. Michigan Ave., Chicago.

Entered at Salem Postoffice as Second Class Matter.

NOW OR NEVER

Apparently, President Roosevelt shares the general feeling that this is the time to give congress its opportunity to prove that representatives and senators can rise to the occasion with quick cooperation when there are many things which have to be done. There is less and less probability that he will interrupt the continuity of his program. He will rush it through as rapidly as it can be digested, in the hope that congress will be ready to go home before May and stay there, barring emergencies, until January, 1934.

It is as if President Roosevelt had pulled the balky Democratic mule into a dead run and was afraid to stop lest the passengers in the springwagon miss the thrill of their lives. They have been getting the fastest ride they have had since Woodrow Wilson succeeded in getting the mule into a gallop. After a generation of watching congressmen kick themselves, their government and the party system to pieces, it is a real treat to see representatives and senators showing ability to cooperate.

It won't last. The best President Roosevelt can hope for if he has good luck will be a period of grace long enough to let most of his legislative program get through before the Democratic congressional majority takes the bit in its teeth and starts to go its own way. Unless there is a surprise, the President's troubles will increase consistently from now on. His effectiveness hasn't been impaired permanently, but the days of seeming magic are over. After all, nothing has happened to make it any easier for representatives and senators to cooperate than to consume their teams in fruitless bickering.

If the Roosevelt luck holds out, most of the administrative program will be enacted before the official beginning of summer. By that time congress will be taking its own way, but it may adjourn without difficulty. There will be, then, a long period in which the President can have things his own way. When congress meets again, the "honeymoon" will be over. The country agrees that the time to enjoy it is now—without interruptions. The spell will be broken soon enough without any unnecessary assistance.

THE FARM GOAL

The farm bill sponsored by the Roosevelt administration specifically states a policy of giving "agricultural commodities a purchasing power with respect to articles that farmers buy equivalent to the purchasing power of agricultural commodities in the pre-war period August, 1909-July, 1914." This point is perfectly clear. The exact methods have not been stated as yet, but the bill gives the secretary of agriculture broad powers from which to choose.

This is a definite goal which can be described in figures. It means that the present price level of farm products will have to be more than doubled, providing that other prices remain the same. Average prices received at the farm for agricultural products last month were 51 per cent lower than they were from 1909 to 1914. At the same time, average prices paid by farmers for commodities were 4 per cent higher. If the figure 100 be made representative of parity between prices received and prices paid by farmers in the pre-war period, 47 is the ratio now.

In terms of commodities, the Roosevelt program would treble the present prices received for wheat, corn and oats. Prices paid for cotton, hogs, eggs and wool would have to be doubled, and prices of beef and butter would have to be raised 50 per cent. One wonders if President Roosevelt and his advisers may not have hitched their farm wagon to a star hoping to achieve a fair measure of success by working toward an impossibly remote goal.

It scarcely needs to be pointed out that the 1909-1914 level of farm prices was abnormally high. They were symbols of the complaint of those days—high cost of living. Figures of the department of labor show that they had risen 44 per cent since the turn of the century while the wholesale prices of all commodities, including farm products, was rising only 23 per cent. Surely there is more than ordinary significance in the fact that the new administration has selected as standards for its agricultural program figures from a period of abnormally high prices. If the objective were to be reached—if farm prices were to be boosted from 50 to 200 per cent—it would necessitate a boot-strap lifting by every class of buyers in the country. Little wonder the public doubts that it can be done.

What Others Say

SERIOUS COLLEGE GIRLS

What is the depression doing to the character and personality of the college girls?

Helen Taft Manning, dean of Bryn Mawr college, and daughter of the late President Taft, was quoted in Columbus this week as saying that college girls are more serious minded and industrious than they were before the financial depression.

Bryn Mawr girls have been known more for their high scholarship than for their frivolity in the past, though perhaps that reputation was not founded on facts. On the face of it, the thought that they are becoming more serious minded is a bit appalling.

But are they? Isn't it more likely that the causes that engage the interest of college girls of today are more serious than those of the pre-depression era, rather than that the young women themselves are different? And the times, not the girls, have produced these causes.

College girls are always serious, whether it be in developing a "line" by which to get a prom bid or in working out a plan for the uplift of the masses.

It would be too bad if the economic situation should result in their neglecting the development of those traits usually called womanly. A world without feminine wiles would be worse than a world without money.—Columbus Citizen.

Editorial Quips

It is a curious paradox that the drys are joining the wets while the wets, tired of waiting, are getting drier every minute.—Boston Shoe and Leather Reporter.

Some of the dry congressmen say the revenue from beer will amount to "only $125,000,000." When $125,000,000 is referred to as "only" usually it is taxpayers' money and a congressman speaking.—Macon Telegraph.

The Mormon's Bible says April 6 is Christmas. Well, that's the day Uncle Sam entered the World war and began playing Santa Claus.—Greensboro Herald-Journal.

The scientists who discovered that spot 44,000 feet deep in the Atlantic should probe around a little for our stocks and bonds.—Columbus Citizen.

The Stars Say—

For Tuesday, March 21

A fairly active and beneficent state of affairs is read from the predominant lunar aspects, these favoring employment, writings, all pertaining to publishing and promotion, and also business generally, although it is admonished that the manipulation of funds be wise and restrained.

Those whose birthday it is may be prepared for a fairly active and successful year in business, especially all relating to writings, advertising and kindred lines. Employment is fairly promising, but finances should be safeguarded. The mind may be keyed-up, excitable or caustic, the private associations complexioned by some irregularity, spectacular or unconventional touch. A child born on this day may be clever, versatile, succeeding in employment, or in writing, but may have a mind at high tension and an unconventional social disposition.

Imperial Flag Over Republic

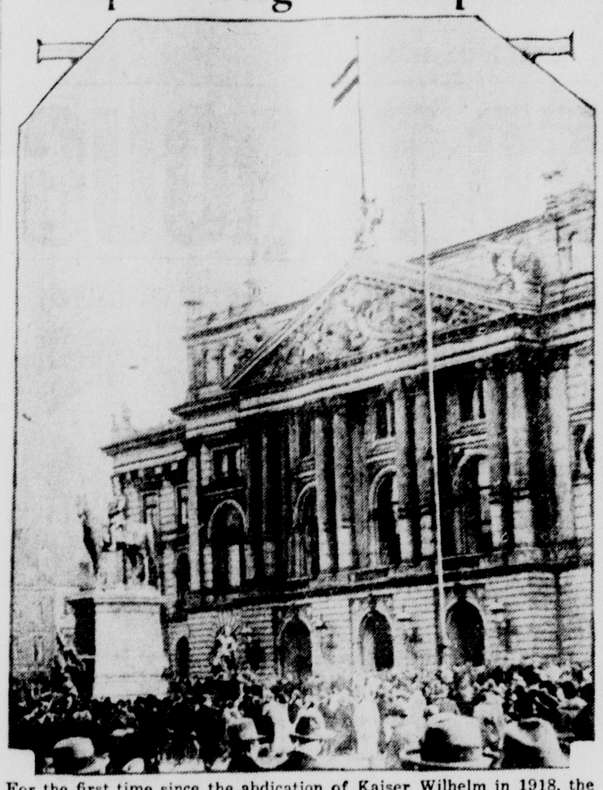

For the first time since the abdication of Kaiser Wilhelm in 1918, the German Imperial flag is shown flying over a public building in Hamburg, Germany. Following the Nazi triumph in the national election, Chancellor Adolph Hitler and President von Hindenburg decreed that the flag under which millions of Germans fought during the World War be substituted for the flag of the Republic.

HEALTH

By Dr. Royal S. Copeland
New York City

Value of Oxygen In Disease

If you have had occasion to visit a hospital, perhaps you noticed a room set aside for the storage of tanks containing oxygen and other gases. Though most of us are aware of the necessity of oxygen for life, perhaps few realize that oxygen is daily used in the treatment of certain diseases.

Dr. Copeland

"Anoxemia" is a big word. It means that condition in which there is a deficient amount of oxygen in the blood.

Anoxemia may result from a decrease of oxygen in the blood circulating in the small blood vessels of the lungs. It may be caused by an obstruction to the air passages, as may happen in pneumonia, pulmonary embolii, diphtheria and other inflammations of the air passages.

Lack of oxygen occurs in cases of "carbon monoxide poisoning". This poisoning is due to inhalation of illuminating gas, furnace gas, gas from the exhaust of automobiles.

Lack of oxygen occurs in certain types of heart disease. Severe hemorrhage will lead to anoxemia. It may also occur from breathing poor air, or air deficient in proper amount of oxygen.

Symptoms of Anoxemia

The sufferer from anoxemia has a grayish or greenish pallor. The lips are bluish and the fingers and toes are cold. The victim breathes rapidly and has a rapid pulse. From lack of air he may appear to be choking. The administration of oxygen in all such cases is of great benefit.

It is especially valuable when given to the victims of pneumonia. In severe cases of pneumonia, breathing is almost impossible. When oxygen gas is given the breathing is easier and usually the life of the victim is saved.

The value of oxygen in resuscitating individuals from drowning, suffocation and asphyxiation cannot be overestimated. It is of tremendous value in saving the lives of infants at birth. Frequently, new born babies have difficulty in breathing. The use of oxygen carries them beyond the period of danger. In former years such suffering babies were spanked, immersed in cold and hot water baths, or air was blown into their little mouths. In many instances, despite the heroic efforts of the physician, the infant succumbed. The prospect is much brighter today.

How Oxygen Is Given

Oxygen gas is stored in a large metal cylinder. It has an attachment to a breathing cylinder or tent. The apparatus can be carried to the bedside. In an emergency it may be used in the operating room. It is carried on the ambulance and is available at all times.

The necessity of oxygen for the maintenance of life has been known for centuries. Fresh air is our natural source of oxygen. We should ever avail ourselves of an abundant supply of this precious element. At night the windows of the bedroom should be kept open. During the day breathe deeply of the fresh air.

Answers to Health Queries

G. K. Q.—What would cause small water-like blisters under the skin on the hands and feet? This condition remains for a week or so and then begins to peel off. It gives the skin the appearance of being chapped. The blisters on the feet seem a little larger than on the hands.

A.—Probably due to eczema. For further particulars send a self-addressed, stamped envelope and repeat your question.

Twenty Years Ago

(Issue of March 20, 1913)

Lisbon—The Albert Montgomery blacksmith shop at East Carmel burned to the ground Wednesday afternoon, entailing a loss of about $700.

George Chantrey, who has been seriously ill at the home of Mr. and Mrs. William Wagner, Ohio ave., is reported improved.

The Trades & Labor assembly held a short business meeting Wednesday eevning at which time John Schmidt, a molder, was elected recording secretary.

Louis Swenningson, 63, died Thursday morning at his home, Woodland ave. He was a native of Denmark. At the age of 33, he and his bride came to the United States. They have lived in Salem for more than 30 years.

Columbiana — That this village will get the new rubber plant is now assured as 160 lots in the new addition just south of the village corporation line have already been sold.

There is to be a total eclipse of the moon Saturday. Not since Halley's comet fizzed and fizzled its way across the heavens has such an opportunity been offered. Saturday's full moon, besides this distinction, also is responsible for the earliest Easter in 68 years and the earliest we will have until after the year 2000.

The 100th anniversary of the birth of David Livingstone was celebrated this week in all parts of the world. Livingstone distinguished himself in mission work in Africa.

Several members of the Lutheran church complimented Rev. E. T. Butz and family with a surprise Wednesday evening at their home, Newgarden st. This was a farewell for the honorees who are leaving for Baltimore, where Rev. Butz has accepted a pastorate.

Washington—The torpedo station at Newport, R. I. reported that the wireles operator while tuning his instrument heard music, a reg-time song, carried over a wireless 600 miles and picked up by his radio set.

READ THE WANT COLUMN

"First Lady" Honored by Scouts

Mrs. Franklin D. Roosevelt, wife of the President, pictured surrounded by Girl Scouts as she arrived at the Continental Memorial Hall in the capital to be guest of honor at the 21st anniversary celebration of the Girl Scouts of America. The "First Lady" won instant popularity among the girls and was made honorary president of the organization.

Reset Your Own Permanent

WILDROOT WAVE SET is a greaseless, quick-drying fluid that can be used at home. Used and Endorsed by leading hair dressers.

31c and 49c

PEOPLES SERVICE DRUG STORES

489 East State Street

New York Day by Day

By O. O. McINTYRE.

NEW YORK, March 20.—Diary of a modern Pepys: An interesting letter from Boss Lord's son, Kenneth, and another from Daniel Frohman about some of the human rays of Dana's Sun. To a stationer's new shop and, looking startled, the proprietor inquired: "I suppose I look like Mr. Clare Briggs to you, too?" Which he did.

At my stint, and pleasantly interrupted by Messmore and Kitty Kendall phoning us to join them at Palm Beach. So, to the Robert Garlands, where came Dorothy Stone, Kay Francis, Jean Dalrymple, Cosmo Hamilton and Carl Van Vechten. Later, riding home with Fannie Hurst.

Dinner with Pat and Bob Brinkerhoff and Cecil Arden, the Lowell Thomases and Roy Chapman Andrews there, and, afterward, to Sigmund Spaeth's divertissement, vastly amusing. Home late, and, pirooting in the ice box, fouled a cut of chilled veal in a half dozen gobbles.

Idling near the new Roxy the other day, the sidewalk crowds suddenly tip-toed into one of those preludes to a celebrity rush. Primo Carnero's enormous bulk towered in the center of the group. As he extracted himself, and passed on, an observer, wagging his head, chirked: "Sure a mess of guy!"

Anna Held Jr. has cast her lot far from the Broadway heavens in which her famous mother was a particular star. With her husband, Miss Held is successfully conducting a roadside tavern on the fringe of Peekskill. Here, in a peaceful setting along the Hudson, she lives in suburban simplicity, going to market, watching over a flower and vegetable garden, and strolling the countryside. Memories of her mother—letters and telegrams wishing her success and happiness—dot the walls of the inn.

I think of Anna Held as one facing the final adventure bravely. As a reporter, I talked with her a few weeks before her passing. One remembers her always for her large, brooding eyes, so inexpressibly sad. In her accents of liquid French, she said: "The best things in life are often late. So why shudder at death."

Personal nomination for the best individual stage performance of the season—that of Lloyd Nolan in "One Sunday Afternoon."

The newest stage lover is Francis Lederer. His ability to charm is due to his old-world manners. Singularly adept at the sweeping bow and handkiss in meeting the ladies, his technique gives every lady the impression his life is a constant yearn to meet her. Off stage, he is a sort of clabbered George Jessel, somewhat a dowdy dresser and usually in need of a haircut. Neither is he a gallant in stature, yet when he enters a room, everything comes to a full stop. All eyes are on him. Perhaps it's a pressagent build-up. Whatever it is, he wows 'em.

Arthur Samuels revives that old one about the grouchy husband who, the second day of his marriage, complained there were only two pieces of bread on the table. He was a bread-eater and wanted lots of bread. Next day she had a dozen pieces, next day two dozen, and still he complained. Finally, she got two enormous loaves and placed them before him. "Back to two pieces again," he grumbled.

Thingumabobs: Sam Kahan, artist, reported every day for a year at a suspended newspaper's office until his contract was settled..... Clay Morgan, French Line publicist, was once a handsome leading man in repertoire ..... Dwight Morrow spent $500,000 of his own money promoting good will between America and Mexico while ambassador there.....Capt. Norman R. Raine, author of "Tugboat Annie," quit a Canadian reporter job to ship twice around the world for his fiction material.....Valerie Edwards, former London Gaiety girl, is one of the world's famous miniature painters .....Grantland Rice has not had one day free of work in 22 years.... V. V. McNitt's hobby is editing a Southbridge, Mass., daily which he owns.....Lupe Velez spent her girlhood in a San Antonio convent.

I have cupped an ear to all the bank reform suggestions. But what I crave is the return of the old-time banker, with side-wheel whiskers and detachable cuffs, who sweeps apple parings into the top drawer.

ALWAYS DEAD TIRED?

Howsad! Sallow complexion, coated tongue, poor appetite, bad breath, pimply skin and always tired. What's wrong? Chances are you're poisoned by clogged bowels and inactive liver. Take this famous prescription used constantly in place of calomel by men and women for 20 years—Dr. Edwards Olive Tablets. They are harmless yet very effective. A compound of vegetable ingredients. They act easily upon the bowels, help free the system of poison caused by faulty elimination and tone up liver.

Rosy cheeks, clear eyes and youthful energy make a success of life. Take Dr. Edwards Olive Tablets, nightly. Know them by their olive color. 15c, 30c and 60c. All druggists.

WANTED
USED ELECTRIC CLEANERS
Englert Electric Store

March to "Springs" in March
Something Special Every Day
Spring-Holzwarth

STUDEBAKER CARRIES ON

Receivership proceedings find world's oldest vehicle manufacturer with assets exceeding liabilities by over $70,000,000

FACTS LEADING TO COURT ACTION REVEALED

STUDEBAKER is still Studebaker in spirit, scope and service.

There has been no change, except for the better, in the policies and program of the historic Studebaker institution.

And Studebaker is fortunate that the men appointed to administer its affairs are H. S. Vance, Vice President of The Studebaker Corporation, Paul G. Hoffman, Vice President of The Studebaker Corporation and A. G. Bean, President of The White Motor Company—men schooled in the traditions which have given Studebaker its world-wide prestige.

The great South Bend plants of Studebaker, closed since the announcement of the bank moratorium, reopen Tuesday, March 21, under the direction of these seasoned automotive executives.

The New Strength of Studebaker

The Studebaker Corporation and its subsidiaries (including The White Motor Company and The Pierce-Arrow Motor Car Company, which are not included in this receivership) had on January 1, 1933, excluding good will, net assets of $77,622,293 in excess of all liabilities and a book value, excluding good will, of $26.22 per share of Studebaker common stock. Of these total net assets, net current assets were $21,781,243 or $8.84 per share of common stock. Cash alone was more than $9,000,000.

Directors of Studebaker consented to the friendly receivership, despite the company's strong financial condition, because in their opinion the best interests of Studebaker would be protected until certain legal entanglements in connection with the proposed merger with The White Motor Company are adjusted.

The Studebaker-White Merger

Six months ago it was decided unanimously by the respective Boards of Directors of The Studebaker Corporation and The White Motor Company, that many economies and commercial advantages would result from a merger. A plan looking toward this merger was submitted to the stockholders of The White Motor Company. Within a short time 95 per cent of the White stock was turned in, manifesting the almost unanimous approval of White stockholders.

In recent months, however, holders of approximately 3 per cent of the White stock have threatened litigation against the merger unless their stock were purchased at a price which Studebaker directors felt to be unreasonable and upon terms which it was impossible to meet. Studebaker recognizes the right of minority stockholders to set any price they please on their White stock—even, as in this case, a price higher than it has commanded on the open market at any time since 1929. In addition to private negotiations for this minority stock, Studebaker offered a plan of consolidation under which its value could have been established by court appraisal but the minority stockholders refused to accept it.

The Studebaker Corporation issued $14,900,000 in notes in connection with the acquisition of the assets of The White Motor Company. As a result of the attitude of the small minority group, these assets of White have not yet been merged with those of Studebaker. Furthermore, the terms under which these notes were issued have made it impossible, in the present banking situation, for Studebaker to secure its customary financial accommodations.

Studebaker Forges Ahead

Studebaker's competitive position in the industry has been improving steadily. During each of the past four years Studebaker-built cars have secured a larger proportion of total registrations than in the previous year.

The four lines of trucks—White, Pierce-Arrow, Studebaker and Indiana—now sold by The White Company, showed a larger dollar volume last year than any competing company except Ford and Chevrolet. With these four lines of trucks, White branches made a better showing in January 1933 than in January 1932, when general conditions were much better.

There will be no variation whatsoever in the quality of Studebaker and Rockne workmanship. Studebaker and Rockne automotive products will continue to be built without interruption or change, by Studebaker men. This pioneering organization has already faced and fought and triumphed over more "depressions", wars and "bad times" than any other company in the automobile business.

Studebaker now confidently carries on, assured that it can continue to offer the American public the kind of automobiles and service for which the name Studebaker is distinguished.

STUDEBAKER

Builder of Champions . . . Pioneer of Free Wheeling

"THE LOVE TRAP"

by ROBERT TERRY SHANNON

COPYRIGHT BY KING FEATURES SYNDICATE, INC.

CHAPTER THIRTY-NINE.

It was near midnight when Mary and Bill Calvert reached the house in the Catskills. On the way she lost track of direction and distance; the rush of night against her face cooled her fevered cheeks, and lifted little strands of the golden hair. Suspense, uncertainty as to Steve's condition, kept a nervousness spiralling in her breast. A revolving endlessness of haste to be with him . . yet, in the background, less important things clamored for attention, too.

There was some feminine anxiety in the matter of clothes, but the few things she possessed were well-chosen and becoming. The very simplicity of her apparel gave it a kind of smartness. But now, since she knew Steve had sent for her—that he wanted her above Eileen—she was scarcely concerned with the impression she would make with these rich people.

The freshness of the country air was strange and sweet; the house, as she alighted from the car, was larger than she had expected; it was long and white, built of stone and wood and set in the midst of a green lawn that resembled a park with its trees and shrubbery. She entered a wide hall with Bill, and a servant took her bags. On either side she glimpsed spacious rooms. The luxury of thick rugs and mahogany and rich shaded lamps.

A tall woman with a round face like Bill's and dark friendly eyes under dignified gray hair, came down the broad steps into the hall. Her smile was faintly troubled, but when she spoke her voice was mellow—imperturbably hospitable.

"Mother, this is Miss Kennedy," Bill said, and Mrs. Calvert came to her and took her hand. Both of them said, "How do you do?"

"She'll want to see Steve right away—if it's all right," Bill said. "I reckon it will be all right—won't it, if he's not asleep?"

"I think so, but I'll ask the nurse to make sure," Mrs. Calvert said in her pleasantly poised voice. "Perhaps, though, we had better show Miss Kennedy her room first."

They all went up the stairs, preceded by the servant who carried Mary's bags into a bedroom in which a single dim light showed a decorative scheme of soft green and orchid, with pastel draperies and light-painted furniture. Another open door showed a bathroom of gleaming tile, blue curtains, tinted and glowing porcelain.

"Please try to feel thoroughly at home in this house," Mrs. Calvert told her. "You'll be with us quite some time I hope, and if Bill doesn't look after you properly, you just come and tell his mother. Probably, though, your trouble will be to get rid of him. He's likely to make a pest of himself where there's a pretty girl around."

Mrs. Calvert smiled, and Mary felt a sudden affection for this amiable lady. Bill grinned at his mother's jest.

"Mother's just kidding you—I'm a woman hater myself," he said. "Any way, Miss Kennedy won't be interested in me!"

Presently, with the nurse's permission, Mary was led to the room where Steve was an invalid. It was at a corner of the house with windows on two sides, furnished in mahogany and chintz with a wide soft rug; an adjoining bath glimmered opulently with it colored tiles. A white clad nurse, severe and middle-aged—a Mrs. Deal—looked upon Mary with a hostile eye.

"Not more than five minutes, at the most. I'll be back when the time is up."

Primly, she marched away.

Steve's face was whiter than Mary had ever seen it before. His eyes were dazed, tired. There was a bandage around his forehead and over his hair, like a white cap.

"Mary!" The face turned on the pillow toward her. He might have been dreaming from his tone. "What are you doing here?"

She closed the door behind her then took a chair beside the bed, but she made no move to touch him. He seemed very ill.

"I came to be with you, Steve darling," she succeeded in making her voice calm, matter-of-fact. It would not do to show emotion and get him excited, although her own heartache and sympathy stifled her; her fingers twined together, but she kept them out of his sight.

"I wanted you." His voice was tired, and the gray eyes searched her face. "I got a bad bump, Mary, but I'll be all right. I'm better already, just because you're here."

There was a flicker of a smile on his colorless lips; he put a hand out of the cover, and she pressed it gently.

"You mustn't talk too much," she told him. "And you mustn't worry, either. I'll be right here with you, darling."

A little color came back to his face. "Isn't Bill Calvert a peach? I know you'll like them all, just as I do. It's a bit thick on Eileen for me to be parked here like this for a couple of weeks, but honestly I don't think she minds it. Everything worked out splendidly, Mary. I'm so glad I came up here, and broke the news to her in my own way."

"It makes our conscience feel better, doesn't it?" Mary smiled.

"The old conscience is as clear as a maiden's prayer book," he told her with a flash of his old self. "Will be back on my feet and fighting as soon as I get rest. . rest. . ." His voice trailed off.

She could see that he was weak. No use taxing his strength too far. She bent over and kissed him lightly on the cheek, and as she straightened up, the nurse came back into the room. In her own room, Mary found a maid in a black dress turning down her bed.

"Shall I unpack your things and hang them up?" the girl asked pleasantly.

"No, thank you very much," Mary said, unwilling to have this strange girl rummage among her clothes.

"Young Mr. Calvert is down in the library," said the girl "and he said, if you weren't too tired, he'd like to have you drop down and have a bit of refreshment with him before you turn in."

A pleasant house. A charming, dignified way to live, Mary thought. No hurry, no excitement. . so different from any life she had ever experienced. Some day . . in her own home and Steve's it would be something like this. . A little later she walked slowly down the wide staircase, all her nervousness gone and her weary self already refreshed and quietly content. Bill was in the library, busy with a silver percolator on a small table, a tray of sandwiches, and a plate of cake cut in squares. A small roll of flesh showed above his collar—the explanation of his slight overweight was visible before him.

"I always have something before I turn in—I seem to need just a snack," he explained, boyishly.

They sat on one of the two sofas that flanked the empty fireplace, with the little table between them. It was very confidential and friendly, this midnight snack, with Mary nibbling a piece of cake, and Bill Calvert putting away innumerable small sandwiches. No wonder Steve adored these people. Money was at the base of their life, of course, but there was something else besides that—an unconscious and simple ease that a man like Buck Landers could never acquire if his wealth ran into billions.

"And when am I to see your sister?" Mary asked Bill.

"Oh, in the morning, I suppose. She's gone to bed now, and so has father. But, oh, yes; Eileen wants me to tell you—she wants to have an important talk with you. That's what she says it is—important."

(To Be Continued)

Cheer Because Beer's Near — Not Near Beer

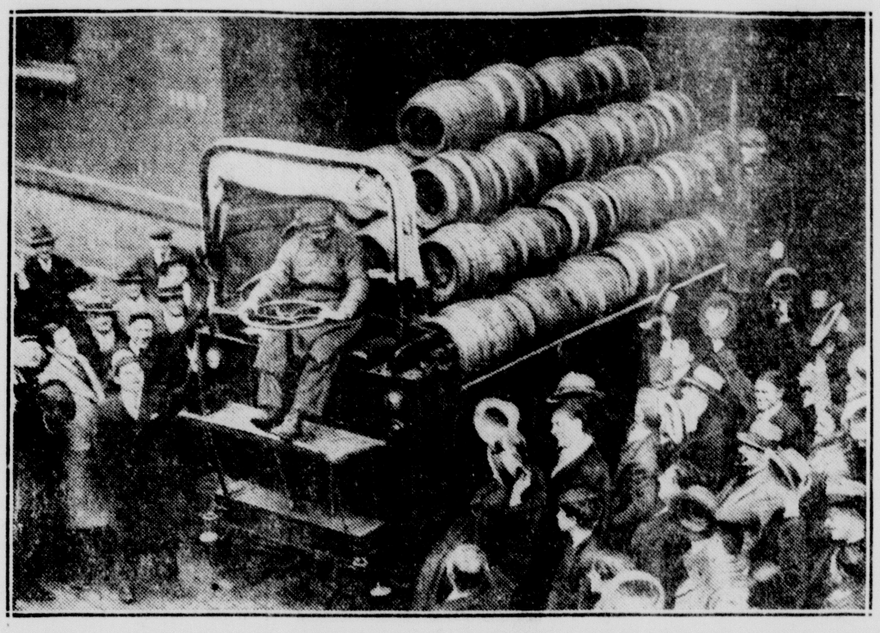

With the promise, contained in the action of Congress in passing the Cullen 3.2 per cent "Beer for Revenue" bill, that thirsty tonsils may soon be entertained without breaking the law, this truck load of beer was given a joyous send-off from a New York brewery by a group of enthusiasts. With President Roosevelt's signature affixed, the bill becomes operative in 15 days—and is everybody happy?

SCHOOL NEWS AND VIEWS

. . .

Interesting Items For Students, Teachers and Parents

BY RALPH LONG, JR.

The Freshman class, under the leadership of Miss Martha McCready, class advisor, has made a splendid beginning at Salem High school.

The class officers are: James Campbell, president; Lois Dilworth, vice-president; and Vance Stewart, secretary-treasurer.

The first project of the class was the Joe Marslina recital. The class received about $23 as their share which laid the foundation for the class fund.

In the field of dramatics the class can be justly proud of Lois Pidgeon and James Campbell for their fine performances in the three-act play entitled "The Bird's Christmas Carol" presented before the student body at a Christmas assembly.

Last Friday some fifteen talented members of the class presented a delightful musical program to the student body.

On the gridiron, Paul Williamson was an outstanding player and the only freshman to make the varsity.

The freshman class is the largest ever enrolled in the history of the school. It has 270 members.

Lisbon High school faculty will play the Salem faculty basketball team tonight at 7:30 in the Salem High gym. No admission will be charged.

A return game will likely be staged in the "Rolloway" at Lisbon next Monday night. Bickle, a former star at Wittenberg for three years, is expected to be outstanding for Lisbon tonight. He has been unusually successful as a coach at Lisbon the last two years.

Harold Matthews, of the class of '30, will entertain the student body in a twenty-minute assembly tomorrow morning. Mr. Matthews is a baritone.

PEKIN, Ill.—Henry Splittgerber, Pekin, recently had visions of a "nice wad" to help him through the depression when he found $1,112.56 in a purse hidden in a long forgotten trunk. His visions were shattered, however, when he found the notes were Confederate money.

PULLMAN, Wash.—Dr. A. A. Cleveland, director of the summer session of Washington State College, announced that married couples attending the 1933 summer session would be permitted to secure living quarters in one of the dormitories. The measure was devised for economys' sake.

WHISPERED Great Complexion Secret!

TO her friend she confessed the secret of her flawless clear white skin. Long ago she learned that no cosmetic would hide blotches, pimples or sallowness. She found the secret of real complexion beauty in NR Tablets (Nature's Remedy). They cleansed and cleared the eliminative tract—corrected sluggish bowel action—drove out the poisonous wastes. She felt better, too, full of pep, tingling with vitality. Try this mild, safe, dependable all-vegetable corrective tonight. See your complexion improve, see headaches, dullness vanish. At all druggists' —only 25c.

NR TO-NIGHT TOMORROW AT RIGHT

"TUMS" Quick relief for acid indigestion, heartburn. Only 10c.

T. R. WHINERY
Justice of the Peace, Notary
Fire and Auto Insurance
Personal Tax Returns
524 E. State St. Phone 549

PERSONAL TAX RETURNS MADE OUT
Z. W. BARNARD
Insurance
Phone 419 Credit Bureau Office
538 East State Street

WANTED
25 Ladies to Stop for Free Jig-Saw Puzzles
Englert Electric Store

FOR YOUR BOYS
EXTRA SPECIALS!
All Wool Sweaters
$1.00
Full Lined Knee Pants
Worsted Cuff
79c
Part Wool Sweaters
69c
Wool Longies
$1.29
Children's
All Wool Topcoats
(Samples)—Sizes 2 to 6
$2.29
Extra Quality
Wool Knee Pants
Full lined—Worsted Cuffs
98c
Bloomberg's
For Boys' Good Clothing

Come to Campbell's for Your
Wall Size, Paste and Rex Paper Cleaner
"Always the Best at Campbell's"
J. H. CAMPBELL
515 East State Street

Court News

Common Pleas Entries

A jury was selected Friday afternoon to hear the $2,000 damage action filed by E. H. Sullivan, manager of Kelly's park, against John Pascola, of Salem, doing business as the Pascola Coal Co. Sullivan contends that water from the Pascola mines polluted the waters in the Middle Fork of Beaver creek, and thereby damaging the swimming pool at the park. The jury was taken to the mine and also the park late Friday afternoon after counsel made a statement of the case.

In the attachment action filed by Wilbur Yengling of Knox township against A. E. Clippinger, a jury has returned a verdict in favor of the plaintiff for $150, which amount was claimed owing as rent.

An alias order of appraisement and sale has been entered by Judge W. F. Lones in the case of The First National Bank of Salem against Helen R. Chalfant and others.

A motion to set aside and to refuse to confirm a receivers' sale has been sustained by the court, with exceptions entered, in the case of S. B. McClure against N. B. Bakery Co., and others.

In two actions filed against Herbert Shoe and others by William G. Cooper and Clifford D. Guy, the court has granted leave to plaintiff to file a petition at once. Both are appeal cases.

Motion to the petition has been overruled, with exceptions entered in the case of Ben Francis against P. H. Beaver.

Decree foreclosing a land contract and an order of sale has been made in the case of Robert Benninghoff against George Worley and others, which is an action asking for the foreclosure of a land contract.

In the action filed by Mike Kink against John Blosco, the court has overruled a motion to the petition, with exceptions entered for the defendant.

The court has sustained the motion to the answer in the suit filed by Borton & Borton against Allen Greiner, with exceptions for the defendant.

Leave has been granted the defendant to file an answer to the petition on or before April 1 in the case of Velma Garvin, a minor, against G. B. Patterson.

A motion filed by the defendant to have the plaintiff make a part of Exhibit A more definite and certain has been sustained in the case of Thomas Minth against Elizabeth Grimm. In the event there is default in complying with this ruling of the court, it has been ordered that such items be struck from the exhibit.

Real Estate Transfers

George N. Graham, trustee, to James C. Murphy, part acre section 1, Knox township, $1,000.

James C. Murphy to Mina Bell Saunders, same tract, $1.

Minnie S. Bowman to Home for Aged Women, lot Howard st., Salem, $1.

Sheriff to Peoples Savings & Loan Co., part lot 506 Appraiser's addition, Salem, $1,350.

Sheriff to J. Harold Brian, 80 acres, section 3 Hanover township, $1,120.

You Will Be More Attractive

New, wonderful MELLO-GLO powder makes your skin look fresh, tempting. Made by a new French process, it spreads with surprising smoothness, stays on longer, hides tiny lines and wrinkles, prevents large pores. Ugly shine banished. No drawn or "pasty" look. No irritation with purest face powder known. Buy delightfully fragrant MELLO-GLO today. 50c and $1.00. Tax free.

CY COLOGY SEZ:

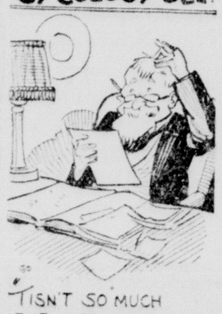

"TISN'T SO MUCH THE INCOME AS IT IS THE OUT-GO THAT CUTS THE BIGGEST FIGURE IN OUR FAMILY"!

Your "out-go" for heat will be less when you know you get full weight in every load, and who you get real heating value from every pound of coal you burn. It pays to buy DUST-FREE, SLATE-FREE coal, because there is no waste. Citizens has the only dust-removing plant in the city.

CITIZENS ICE & COAL CO
PHONE 645

Back to Hollywood Orbit

Back to participate in the doubtful pleasure of taking a 50 per cent cut in salary, Gloria Swanson, noted screen star, is pictured with her husband, Michael Farmer, as they arrived at New York on the S. S. Conte di Savoia, following a long sojourn abroad. They are accompanied by their pet dogs, Mike and Pickles.

ILLUSION:

The magician exhibits a flower pot with hinged sides on a table in the center of the stage. He opens out the sides to show that this container is empty. Closing it up, he places a screen between it and the audience. After a short period of magic incantations he removes the screen. The astounded audience sees a beautiful girl, covered to the shoulders in lovely flowers, rising from the "empty" container. Where did she come from?

EXPLANATION:

The girl was hiding behind the drape of the table. There is a trap door in the bottom of the flower pot, with a hole large enough to allow her to crawl through. The flowers, called "magicians' feather flowers," are a regular part of a magician's outfit. The flower girl wears a rubber tunic and a bathing cap to keep the flowers compressed into small space. She slides the tunic down and the flowers expand when she emerges.

IT'S FUN TO BE FOOLED ... IT'S MORE FUN TO KNOW

A trick frequently worked in cigarette advertising is the *illusion* that mildness in a cigarette comes from mysterious processes of manufacture.

EXPLANATION: All popular cigarettes today are made in modern sanitary factories with up-to-date machinery. *All* are *heat treated*—some more intensively than others, because raw, inferior tobaccos require more intensive treatment than choice, ripe tobaccos.

The real difference comes in the tobaccos that are used. The better the tobacco, the milder it is.

It is a fact, well known by leaf tobacco experts, that Camels are made from finer, MORE EXPENSIVE tobaccos than any other popular brand.

That is why Camels are so mild. That is why Camels have given more pleasure to more people than any other cigarette ever made.

It's the secret of Camels' rich "bouquet"... their cool flavor... their non-irritating *mildness*.

Give your taste a chance to appreciate the greater pleasure and satisfaction of the more expensive tobaccos.

Copyright, 1933, R. J. Reynolds Tobacco Company

CAMELS

NO TRICKS JUST COSTLIER TOBACCOS

IN A MATCHLESS BLEND

Social Affairs

BIRTHDAY SURPRISE

Mrs. Dola Pascola was pleasantly surprised Saturday evening when friends gathered at her home, North Lincoln ave. in honor of her birthday.

Cards were a pastime. Refreshments were served.

Mrs. Pascola was the recipient of lovely gifts.

Guests included George Bodo, Salem, Mr. and Mrs. Fred Young and Mrs. B. Coleman of Detroit, Mich.; Glenn Mackin and Mearl Culler of Pittsburgh; Miss Marion Wilson of Cleveland; Charles Leanard of Columbiana, Miss Clara Heimbuch, North Georgetown; Glenn Pascola, Lisbon and Mr. and Mrs. P. J. Brown of Detroit.

—o—

MOZART CLUB

The Salem Mozart club members met Saturday afternoon at the home of their instructor, Miss Emma Kenreich, at Columbiana.

Fourteen members responded to roll call by telling something of the life of Jenny Lind, the "Swedish Nightingale."

Kenneth Juhn was received as a new member. The lesson consisted of questions and answers on notation. The program was made up of instrumental and vocal solos and duets and ensemble singing.

Refreshments were served by the hostess. A meeting in two weeks will be with Charlotte and Marjorie Smith at Washingtonville.

—o—

SO AND SEW CLUB

Members of the So and Sew club held a meeting Friday at the home of Helen Booty, celebrating St. Patrick's day.

Officers of the club are: President, Lola Mae Greene; secretary-treasurer, Irene M. Schmidt.

The girls were interested in games. Refreshments were served.

A meeting next week will be at the home of Mary Shafer. After the meeting the girls will go on a hike.

—o—

AT TWEE CREST INN

The Goshen High school girls basketball team was entertained by its coach, Miss Adrienne Spahn, Saturday evening at Twee Crest Inn.

The evening was spent with games and contests.

Lunch was served at a table lovely with green and white decorations in keeping with St. Patrick's day.

—o—

WILL ATTEND DINNER

Mrs. H. C. Thompson, Miss Myrtle Windle and Mrs. Charles Cornwall, members of Salem chapter No. 334, Order of the Eastern Star, will attend the birthday dinner party of the Warren chapter there tonight. They are guests of the Warren chapter for this occasion.

—o—

KYSER HERE TONIGHT

Kay Kyser and his celebrated WTAM orchestra will play at the dance at Rainbow Gardens ballroom tonight. A special feature of the musical program will be the band's glee club arrangement of "Trees."

It is Kyser's only appearance in the Salem district.

—o—

SPENCER CLASS

The Spencer class of the Presbyterian church will hold a meeting Tuesday evening at the home of Mrs. R. S. McCulloch, 344 Highland ave., instead of at the church.

Mrs. J. L. Gallatin and members of her committee will be assisting hostesses.

—o—

P. H. C. TO MEET

A meeting of the Protected Home Circle on Tuesday evening at the hall, East State st, will be followed by a card party. This is the fifth of a series of parties being held by the circle. Prizes are offered and lunch will be served.

—o—

FARR CLASS

The Farr class of the Christian church will hold a business and social meeting Tuesday evening at the home of Miss Ethel Beardmore, 565 Columbia st. All members are asked to be present.

—o—

MARRIAGE LICENSE

Winifred I. Benner of Sebring and Harold W. Haupt of Alliance were among the couples granted a marriage license at New Cumberland, W. Va., last week.

—o—

CIRCLE 5

Circle 5 of the Methodist Episcopal church will meet at the church at 12:30 p. m. Wednesday for luncheon.

—o—

DRAMATIC CLUB

Members of the Salem Dramatic club will meet at 8 p. m. today at the home of Laverda Capel, 1052 North Ellsworth ave.

—o—

Mildred Pemberton, Mary Maxwell and Mabel Thomas of Barnesville, spent the week-end at Winona. They were accompanied home by Mrs. Gilbert Thomas, matron of the Friends boarding school, Barnesville, who visited Mrs. J. R. Stratton, East Eighth st, and relatives at Damascus.

Rev. Alexander E. Houck of Lebanon, is spending a few days with Rev. A. Gordon Rich, East Fourth st. Rev. Houck and Rev. Rich are graduates of the same theological institute.

Mrs. A. Gordon Rich, East Fourth st, left Sunday morning for Wichita, Kan., where she was called by the serious illness of her mother, Mrs. Mattie Mosier.

Mr. and Mrs. Walter Zimmerman, and Mrs. Laura Boyd, Pittsburgh, spent the weekend here, the guests of Mr. and Mrs. William C. Kircher, Franklin st.

Mr. and Mrs. Dean Stanton of Westtown, Pa., this morning concluded a visit with Mrs. W. E. Fawcett and family, Ellsworth rd.

Mr. and Mrs. Herbert Fischer have returned from Los Angeles, Calif., where they spent two months with Mr. Fischer's mother, who has been seriously ill.

IRISH PROGRAM

Harold Matthews of Columbus, formerly of Salem, sang a group of Irish songs at the assembly of the Music club of Junior High this morning.

His numbers were: "Mother Machree," "When Irish Eyes Are Smiling" and a novelty selection. He was accompanied by Miss Doris Tetlow.

Three high school girls, Doris King, Rachel Cope and Kathryn Taylor contributed two trumpet trios. Their selections were: "The Bells of St. Mary" and "Masquerade." Meta McCave offered a piano solo "To Spring."

The school Scribblers club were guests of the Music club.

—o—

GOLD STAR AUXILIARY

Gold Star auxiliary, Veterans of Foreign Wars, held a party for members and their husbands Saturday evening at the home of Mr. and Mrs. Bert Lesch, West Pershing st.

Five hundred was the main diversion. First prizes in the games were won by Ruth McLaughlin and Roy Shepherd. Lunch was served.

There were approximately 45 guests, among them Mr. and Mrs. Kale, Minneapolis, while other out-of-town guests were from Patmos, Sebring, Leetonia and Washingtonville.

—o—

LISBON O. E. S.

LISBON, March 20 — Invitations have been extended by officers of Iva chapter, Eastern Star here to other chapters in the county to attend the firs spring bridge party, sceduled to be held in the Masonic temple here next Friday evening. There will be tables for both auction and contract bridge. Mrs. Laura Johnson is in charge of the event. Members of the Masonic lodges will also participate.

—o—

ELKS CHILDRENS PARTY

Twenty-five children enjoyed a party Saturday afternoon at the Elks home, East State st, given by the Ladies auxiliary of Salem lodge No. 305, B. P. O. Elks.

Mrs. Paul Covert was in charge of the event, assisted by Mrs. Sue Taylor and Miss Margaret Becker.

An impromptu program of music and readings entertained and games were played. Refreshments were served and vari-colored balloons were given the kiddies.

—o—

FRIENDS MEETING

Questions pertaining to religion were considered at a meeting of the discussion group of the Wilbur Society of Friends Sunday afternoon at the home of Mr. and Mrs. Charles Morlan, near Damascus.

Those in attendance were from Salem, Damascus, Winona and Middleton.

The next meeting on Easter Sunday afternoon will be at the home of Luther Warren, of Alliance.

—o—

BIRTHDAY PARTY

To make happy the 13th birthday anniversary of her daughter, Margaret, Mrs. Elek Simon entertained 20 girls Saturday afternoon at their home, Aetna st. A jolly time held sway with games furnishing amusement. Lunch was served. Margaret was the recipient of pretty gifts.

—o—

Dr. J. B. Hollenbeck and family, of Columbus, spent the week-end with Mr. and Mrs. Bert Yengling, Tenth st.

Mrs. Phyllis Stollard, Youngstown, was a guest Sunday at the home of Mrs. John Doutt, North Lincoln ave.

Miss Venora Chapin, East State st, spent Monday in Cleveland.

ZANGARA PAYS DEATH PENALTY

Slayer of Mayor Cermak Dies Calmly, Denounces Capitalists

(Continued from Page 1)

He looked over the death machine quickly and then strode over to Superintendent L. F. Chapman and handed him a sheaf of papers on which he had written: "Here is that book I have been writing."

Zangara referred to the book on his life which he said he had started after his arrest in Miami.

After handing Chapman the papers, he walked over and looked at the chair again.

"I no afraid of chair", he said. "I no afraid of chair, see?"

With that he sat down in the death chair and eyed the witnesses curiously as attendants adjusted the straps.

"No camera man here?" Zangara inquired from the chair, "no one here to take a picture?"

Denounces Capitalists

Superintendent Chapman replied "no" just before attendants placed the metal cap on Zangara's head.

"Lousy capitalists," he shouted defiantly.

"No pictures, capitalists", he repeated. "All capitalists' lousy bunch—crooks."

Then he said "good bye, adios to all the world. Goodbye."

With his head completely covered and his feet not quite touching the floor Zangara leaned back in the chair and relaxed to await the shocks.

Three physicians who performed an autopsy on Zangara's body, announced they found the assassin's brain "perfectly normal on cross examination."

BOSTON — Joseph E. Warner, Massachusetts, attorney-general, has succeeded in stripping his state house office of the drabness so commonly associated with law offices. On every window-sill and table there are potted plants or flowers, so that the office might be mistaken for a conservatory.

READ THE WANT COLUMN

FLOODS RAVAGE THREE STATES

Death, Destruction Follow As Waters Sweep Over Properties

(Continued from Page 1)

bureau predicted, and still water-soaked areas dripped over West Virginia, Kentucky, Ohio and Indiana. Fog in places lingered, too so that snow may fall to cloak miles of misery.

Rain started it all, first drizzling, then in torrents, from the Great Lakes to the Blue Grass region. Hamilton, O., recorded 7.27 inches this month when a respite came early Sunday, and the fall was typical. It filled the Allegheny far up in western New York, and sent its roaring through western Pennsylvania, to meet a Monongahela swelled in West Virginia's mountains; as the Ohio river rushed south to meet the Kanawha, the Scioto, the Muskingum, the Licking of Kentucky, the Big and Little Miami rivers of southwestern Ohio, and the White Water of Indiana. Around Cincinnati was every evidence of their meeting.

At Newport, Ky., thirty-five city blocks lay under dingy waters, and 1,500 were made homeless. Covington Ky., next door, fared as badly. In Cincinnati's East End, Little Columbia, Marmet, Summinsville and Sedamsville, were islands. Seven thousand bags of sand were massed to hold the rivr off th municipal airport and suburban Linwood. Every house in California, Ky., was submerged, and six feet of water coursed through California, O.

500 Persons Rescued

Nearly 500 people were rescued from river camps about this "gateway to the south". The youngest was three-months old, the oldest 80 years. Walter Stratham alone, saved 67 persons from their cottages. A woman spent a night atop her cabin, waving a parlor lamp to draw attention.

Suburban Milford and nearby Batavia were almost isolated. So was suburban Loveland, and its normal supply cut off, it relied on tank trucks for its drinking water.

But to the north of Cincinnati, Dayton, O., rested snugly behind flood control works President Roosevelt has called "ideal". Four great dams and a system of widespread overflow basins held the Big Miami in check to prevent a disaster such as that of March 25, 1913—when the breaking of a dam carried more than 240 to their deaths.

Other Areas Flooded

To some degree, flood waters harassed residents north to Pittsburgh and south to Louisville. Adams, Pike, Jackson and Scioto counties in southwestern and south central Ohio were cut off. Water poured through Greenup, Ky., and, except for a single high railroad bridge, isolated the eastern section of Maysville Ky. A hundred families were driven to high ground there. 20 more in Ripley, O., 50 more in Athens, O., by the Hocking river, and scores more in Parkersburg, W. Va., Ashland, Ky., Louisville, Evansville, Ind., Gallipolis, O., and Huntington, W. Va., and their suburbs.

In all, churches lodge-halls, and the homes of friends received a homeless horde. Boats were poled along to carry more to safety. Food went rapidly, 2,000 sandwiches in Cincinnati vanishing within an hour. Highways were impassable, trains felt their way slowly over water-threatened roadbeds. A freight train spilled from an undermined track near Cincinnati. Rising water drove four trunk lines from their terminals into the new $41,000,000 Union Terminal here, ten days before its formal dedication.

In Grave Tragedy

Gilbert Friend, 28-year-old Plant City, Fla., postal clerk, is shown with the youngest of his three children he killed at the grave of their recently buried mother in a Philadelphia cemetery. Friend shot the children and then committed suicide. His wife, formerly of Philadelphia, died last December.

Today's Pattern

FLATTERING FOR MATRONS

Pattern 2396

As smartly dressed as she can be, is the matron with a "not-too-slim" figure, when she wears this flattering model. The seaming of the bodice and skirt follows scalloped lines and is accented by the smart note of top-stitching; the tie at neckline lends a soft touch and flared sleeves are worn elbow length. Reflect the Spring season with one of the new prints—cotton for mornings, silk for afternoons.

Pattern 2396 may be ordered only in sizes 34, 36, 38, 40, 42 and 44. Size 36 requires 3⅛ yards 39 inch fabric. Illustrated step-by-step sewing instructions included with this pattern.

Send for the ANNE ADAMS FASHION BOOK. It contains 32 colorful pages of lovely Paris-inspired models for every sewing need, and shows how to be chic at every hour of the day. Every style is practical, and easy to make. There are models for the alrger figure, and pages of delightful junior and kiddie styles. Lovely lingerie, and accessory patterns, too.

COUPON

This pattern will be delivered upon receipt of 15 cents, coin or stamps, carefully wrapped. Latest Fashion Book 10c. Send all orders to SALEM NEWS PATTERN DEPARTMENT, 243 WEST 17TH Street, NEW YORK CITY.

Pattern No..... Size .....

Name .....

Address .....

City ..... State.....

OHIO ASSEMBLY FACES BIG JOB

Calendars Bulging With Legislation of Various Natures

(By Associated Press)

COLUMBUS, O., March 20. — Spurred by the possibility of a recess Thursday, the legislature tonight begins one of the busiest weeks of the present session.

First on the Calendars are two emergency banking bills recommended by Governor White as an aid to state banks unable to reopen under new regulations. The chief executive hoped to have the bank bills passed tonight along with another measure to authorize the industrial commission to borrow money for the payment of workmen's compensation claims.

Asks Quick Action

Quick action on all three measures was requested by the governor in special messages last week. He also has urged speedy consideration by the senate of bills to transfer the bureau of motor vehicles from the secretary of state's office to the highway department and to establish a state road patrol system.

Tomorrow the governor will recommend passage of the liquor control bill as an emergency revenue measure if congress acts finally to modify the Volstead law. The bill would legalize the sale of beer and create a commission to control its manufacture and distribution. It would become effective upon passage by the legislature and approval by the governor.

The governor said he would confer with legislative leaders tonight on the week's program and the recess which he favors. The suspension would be for about four weeks during which committees would consider the appropriations bill, a new taxation program and school legislation.

Other Bills Coming Up

Other bills to be disposed of during the week are those to permit installment payments of delinquent taxes, to empower common pleas judges to use their discretion in handling mortgage foreclosures and to legalize pari-mutuel betting at horse races. The latter measure as drawn is opposed by the Ohio shortship circuit on the ground it applies only to running races and would "kill" the harness sport in the state. Stewards of the shortship circuit met at Urbana yesterday and decided to seek amendment to the bill to include harness racing.

ESCANABA, Mich.—Daniel Boone Howard, a state hunter, finally has outwitted and trapped the 12-year-old lone wolf of Worner Creek deer yard. Three times the wolf escaped from Howard's traps with the loss of only a claw or toe. Finally captured, the wolf was found to be of the Canadian-Siberian strain, lighter in color than the ordinary timber wolf, and weighing between 150 and 175 pounds.

NEWS FROM NEARBY DISTRICTS

WASHINGTONVILLE

The Fortnightly club members were entertained on Thursday evening in the home of Mrs. E. L. Girard. Other guests were Mrs. Rosa Girard and daughter Ella, Mrs. C. R. Taylor, Mrs. Walter Taylor, Mrs. Loran Weikart and Mrs. Walter Warner.

Cards and contests were enjoyed with Mrs. Carl Weikart and Mrs. Ray Stouffer winning honors. Lunch was served by the hostess. The next time the club will be entertained in the home of Mrs. Mark Klingensmith.

Mr. and Mrs. L. J. Davis, Mr. and Mrs. F. G. Davis, Mr. and Mrs. E. W. Berg, Mr. and Mrs. Ivan Davis and Ralph Warner attended the entertainment given by the I. F. Mellinger Bible class of St. Paul's Lutheran church at Leetonia on Tuesday evening.

Miss Marjory Varner of Cleveland is spending a few days in the home of Mr. and Mrs. H. L. McNeal.

Attend Funeral

Mrs. Harvey Baker, daughter Myrtle and Mrs. Frank Stouffer Jr., attended the funeral of a relative at New Waterford on Tuesday.

Rev. and Mrs. A. R. Anderson were Steubenville visitors on Tuesday.

Mrs. C. H. Weikart, Mrs. Carl Weikart and Mrs. Glenn McNeelan attended a birthday party of the Eastern Star at Columbiana on Tuesday evening.

Mrs. Keith Schnorrenberg of Youngstown is spending a few days with her sister, Mrs. Allan Stirling.

Mr. and Mrs. Joseph Marshall of Niles were Wednesday evening callers in the home of Mr. and Mrs. E. L. Girard.

Miss Alice Pitts returned home after a few days visit in the home of Mrs. Elizabeth Myers at Leetonia.

Mr. and Mrs. Earl Chamberlain of Leetonia were Sunday evening callers in the home of Mr. and Mrs. H. L. McIntosh.

The Pride of the Valley Temple No. 406, Pythian Sisters held their regular meeting on Tuesday evening. Plans were made for the inspection of the temple to be held on Tuesday evening March 28, by Mrs. William Probert of Salem, district deputy. The temple is sending out a roll call for each member to be present.

Sunday Visitors

Mr. and Mrs. Harry Daugherty of Struthers and Wm. Gray of Patmos were Sunday callers in the home of Mr. and Mrs. Roy Mathey.

Thornton DeJane returned home after spending a few days in Cleveland.

Miss Ethel Gleckler of Columbiana and Charles Herron, son of Mr. and Mrs. Charles Herron, west of town, were married at Columbiana on Tuesday.

Mrs. John Brady is spending a few days with relatives at Pittsburgh.

Mr. and Mrs. Percy Tetlow of Columbus spent Thursday with his sisters, Mrs. Emile Molle and Mrs. George Hall and families.

COLUMBIANA

The sacred cantata, "In the House of Simon the Pharisee" was presented Sunday evening in the Columbiana Christian church by the chorus of the Bloomfield Community church, directed by Rev. Paul Bednar. The members are from Windsor, Hartsgrove and Bristolville and gave an excellent presentation.

The Columbiana Mozart club met Saturday evening at the home of George Miller, roll call being responded to by excerpts from the life of Haydn. The lesson consisted in a continuation of the study of musical form, and solos, duets and ensemble practice completed the program.

Mrs. Elizabeth Decker, who spent the past winter with her son, Theodore Decker, and family, Phoenix, Arizona, is expected to return to Columbiana in a few days.

Conclude Visit

Lieut. and Mrs. W. A. McDowell and daughter of Annapolis, Md., have returned to their home after a ten-day visit with Mrs. McDowell's parents, Mr. and Mrs. A. G. Schlaegel, N. Elm st.

The local Luther League members attended the Tri-City League meeting Sunday evening at East Palestine, the speaker being School Supt. C. E. Palmer of that city.

Next Sunday evening at the Presbyterian church colored slides showing Palestine scenes and people will be shown.

Mr. and Mrs. L. T. Lyder announce the birth of a daughter, Alta Jean, born March 13 at the home of Mrs. Lyder's parents, Mr. and Mrs. J. E. Hollenshead, and family, Union st.

A two-week series of special evangelistic services opened Sunday morning in the Methodist church. The services are held nightly with the exception of Saturday, with the pastor, Rev. D. S. Lamb, as speaker.

Columbiana business men, along with those of other north-county towns: East Palestine, Leetonia and Lisbon, have been invited to participate in a meeting Monday evening at the Salem Memorial building, the purpose being to plan effective opposition to the proposed state sales tax law.

Elect Officers

At the recent meeting and banquet of the TriCounty High School Athletic Association held at East Palestine, Edgar F. Miller, principal and faculty athletic manager of Columbiana High school, was elected secretary-treasurer of the organization. Supt. Henderson of Boardman was elected president, succeeding Principal Glen Rupert of Sebring High School. The association accepted the invitation of East Palestine to hold the field meet in that city April 22nd.

In the annual popularity contest of Mount Union College students, Miss Alice Lodge, daughter of Mr. and Mrs. Fred Lodge, S. Elm st., was voted, along with Miss Grace Unkefer, the co-ed with the best combination of poise, beauty, brains and personality. Miss Lodge is a junior and is one of six candidates for May Queen.

Another nature program is scheduled for the bi-monthly meeting of the Sorosis club Wednesday evening at the home of Mrs. Charles Frederick. Roll call will be responded to by giving "Desert Vegetation." Papers will be read by Mrs. C. W. Griswold on "Fantastic Life in the Depths of the Sea," and by Mrs. Fred Theiss on "A Visit to Nature's Gardens." Miss Nellie Koch will have charge of the recreation period. Mrs. J. S. Brown will review the book "Black Daniel" by Honore W. Morrow and Mrs. L. I. Garrard will lead the discussion.

Auxiliary Convenes

The Columbiana County Council of the Ladies' Auxiliary of the American Legion met Friday evening in the local Legion hall with 60 per cent, including members from Lisbon, Wellsville, East Palestine and Salem. The business session was in charge of the county president, Mrs. J. S. Atchison, East Palestine, and reports were given from each unit, all of which are doing a great deal of relief work. A talk on the Veterans' Children's Home at Xenia was given by W. J. Eaton, a member of the state committee. Miss Ruth Henry favored with a reading and trombone and accordion numbers were given by Misses Henry and Alverda Essenwein. A delicious lunch was served, after which "Bingo" was played.

John P. Berchtold, aged 72, died Friday night at his home in New Brighton, Pa., following an illness of five months of pneumonia and complications. The deceased was the father of John Berchtold, Jr., Miss Edith Berchtold and Mrs. W. D. Young of Columbiana. Funeral services will be held Monday at his late home.

Mr. and Mrs. John Ryan, Jr., were Cleveland business visitors Saturday. County Supt. of Schools H. C. Leonard, Lisbon, was a local caller Saturday.

BELOIT, Wis. — Burglars, who were at some pains to break the glass in the front door of Carr's grocery store, were unable to spring the lock and obtained only a single orange for their efforts.

Named Radio Chief

Eugene Octave Sykes, of Mississippi, whose fitness for the post of Federal Radio Commissioner transcends all party lines. He was first appointed by President Coolidge in 1927, re-appointed by President Hoover, and now, under a Democratic Administration, he has been nominated for the position by President Roosevelt. This nomination is tantamount to appointment.

LEETONIA

Sixteen members of the Luther league of St. Paul's Lutheran church with their superintendent, Miss Barbara Wiedmayer, attended the Canton-Youngstown federation at St. Luke's Lutheran church at Youngstown Sunday afternoon and evening.

Attend O. E. S. Meet

Mr. and Mrs. Lester Redfoot, Mr. and Mrs. S. Hayes Sitler, Mrs. C. Fred Sitler, Mrs. Eva S. G. Ashley, Mrs. Robert C. Cushing, Mrs. H. M. Stambaugh, Mrs. W. R. Elwonger and Mrs. Joseph Woodworth attended the annual meeting of the Eastern Star chapter of District No. 13, at Canton Saturday. Mrs. Stambaugh was vise president of the district the past year and gave the response to the address of welcome.

Children of St. Patrick's Catholic school presented a musical program in keeping with St. aPtrick's day at the K. of C. hall Friday afternoon and evening.

Mr. and Mrs. Paul Wisler of Washingtonville, are the parents of a son born Sunday morning at the home of Mrs. Wisler's sister, Mrs. John Sitler. The little one has been named Walter Harold.

Leetonia chapter No. 253 O. E. S., will hold its monthly meeting at the Masonic hall, Monday evening, at which time Obligation Night will be observed.

Visit With Parents

Mr. and Mrs. David Fullerton and son, Bobby of East Palestine, were Sunday visitors at the home of Mrs. Fullerton's parents, Mr. and Mrs. S. R. Slagle. Mr. Slagle is seriously ill.

Miss Mary Fraundofer of Kent, spent the week-end with her parents, Mr. and Mrs. Martin Fraundofer.

Mr. and Mrs. Joseph Strouse and son, and Miss Helen Strouse, of East Palestine, visited their parents, Mr. and Mrs. William Strouse Sunday.

Mr. and Mrs. Walter Worman and daughter of Salem, visited Mr. Worman's mother, Mrs. Elma Worman Sunday.

The following program was givene at the lecture hour at Midway grange, No. 1483, south of town, Saturday evening: Roll call—Tell of a kind deed done by a neighbor. Vocal solo—Mrs. John L. Keller. Talk—My Ideal of a Farm Home—Mrs. Leroy Frederick. Music — Clara Waddell. Reading—Theda Peppel. Stunt—Walter Windram.

The Busy Bee society of the Methodist Episcopal church were entertained at the home of Mrs. L. E. Fisher, Friday evening with Mrs. Ben Miller as associate hostess.

Mrs. Ella Wolfgang entertained the South Side Sewing club at her home Friday evening.

The sophomore class had charge of the assembly program at the high school in observance of St. Patrick's day Friday. Two short plays and musical numbers were given by members of the class. Miss Marie Rueff is class sponsor.

Members of Pioneer lodge No. 539, I. O. O. F., and their families attended the inter-city meeting with Alliance lodge Wednesday evening. The local lodge had charge of the program. Duets were sung by Brinker and Zimmerman and trio numbers by Zimmerman, Brinker and Wild. James Kunkel favored with piano solos. Cards were the pastime. Next Wednesday evening, the Sebring lodge will be the guests of the local lodge and will furnish the program. They will give a mock trial. All Odd Fellows and Rebekahs and their families are invited.

Dr. and Mrs. L. A. Wygant are the parents of a daughter born last Thursday at their home at New Castle. Mrs. Lena Langdon is caring for her daughter. Mrs. Wygant will be remembered as Miss Mildred Wiedmayer.

Mr. and Mrs. Oscar Calladine went to Youngstown Friday for a visit with their daughter, Mrs. Wilbur Stratton.

Mr. and Mrs. Donald Weikart, of Flint, Mich., are visiting Mrs. Weikart's parents, Mr. and Mrs. William Keglemyer.

Rev. C. W. Kennedy, field secretary for Berea college, Berea, was a guest of Rev. J. C. Smith Wednesday afternoon.

DeVere Grappy Jr., is visiting his uncle and aunt, Mr. and Mrs. Ralph Getz, at Girard.

PROFITABLE

Develope the profitable habit of reading all advertisements in The News every night.

WANTED
MACHINIST LATHE
Must Be Cheap!
Englert Electric Store

THE MOST FOR YOUR 10c

GENUINE MAZDA GENERAL ELECTRIC BULBS
Many Colors to Choose From!
OHIO EDISON ELECTRIC SHOPS

Wilson's Eye Service
"Comfortable Vision"
The continual strain of peering thru haze, blur, indistinctness ceases when our glasses are fitted.
C. M. WILSON -- Optometrist
123 S. Broadway

Salem Builders Supply Co.
For Coal, Builders' Supplies, Paints and Hardware
Phone 96

The LINCOLN MARKET
PHONES 248-249
BOSCUL COFFEE Vacuum Pack 35c (3 Lbs., $1.00)
GREEN CUT BEANS, SAUER KRAUT, TOMATOES OR GOOD SWEET CORN 3 Cans for 25c
Try Our SMOKED SAUSAGE Made from Home-Dressed Pork

SPI CRO SYSTEM
(Combination of Spiral and Croquignole)
The Only System of This Kind In Salem
Soft Pushup Waves with Ringlet Ends
Price $7.50; Bonat and Croquignole Waves, $3.00 and $5.50.
Free Finger Wave with Every Hair Cut for All School Girls, Price 25c.
ROSA LEE BEAUTY SHOP
524 East State Street Phone 1208

One Way to Look At It
Depend on the advertising columns of the Salem News to turn your business into a paying proposition.
You can reach several thousand prospects daily. You cannot afford to miss this large happy family.

WALL PAPER — 1000 PATTERNS
NOT a Deteriorated Quality or Style, but the Best Possible for the Money You Want to Spend, Much or Little.
TRUSTWORTHY PAPERS FROM A TRUSTWORTHY STORE
MacMILLAN'S — In Their 83rd Yr.

Spic and Span Cleaners
A cleaning service accomplished by skilled workmen at a price suitable for the most depressed purse.
SINGLE GARMENT 50c
ANY TWO GARMENTS 90c
"Clean the Spic & Span Way"
225 East State Street
PHONE 834
Delivery Service

Flashes :: of Life

(By Associated Press)

CHICAGO—C. J. Eichman, manager for a Chicago pretzel concern, thinks something should be done about the pretzel business.

It's not that business isn't good, in fact, he said, the industry was looking for a 500 per cent increase under the stimulus of legal beer, but new style designs are needed.

"We ought to have something new," he said. "Something ornate, say, like flower designs, stars, geometric modernist things and what not."

KANSAS CITY — Boy Scouts seeking safety merit badges here may answer one question two ways and pass. It concerns the proper way to carry a rifle or shotgun when hunting. Boys with R. O. T. C. training insist the muzzle must point up; youths who hunt with their dads contend it must point down. The examiners don't know.

CHICAGO—Mrs. Bernice Magiere tips the scales at 100 pounds, but as the prize fight writers say, "packs a mighty wallop."

Two large men accosted her, threatening with revolvers, and demanding she surrender her purse.

Instead she hit one of them in the face so hard that both decided to see how much distance they could put between themselves and her.

FREDONIA, Kas.—An insurance company returned J. K. Frater's application for a policy, declaring the signatures thereon could not have been written by the same person and instructing the agent to look into the possibility of forgery. Frater, however, explained he uses either hand in writing and in this case signed once with right and once with his left. He got his policy.

MILWAUKEE — Just about the time fishing and swimming would be good, the boys would be in their class rooms learning readin' and writin' and 'rithmetic if Edward A. Little, a citizen, has his way. He suggested to the school board that the semesters begin in March and August instead of September and February. The idea would be to save heat in the class rooms.

FAIRMONT, W. Va.—A tearful mother took her 17-year-old boy to police barracks.

The boy confessed that he and two others held up a hitch-hiker. He had told his mother about it, and agreed to go to the police with her.

"His father was a policeman and was killed in the line of duty," the mother said. "We want to do the right thing."

URBANA, Ill.—When the scales of justice began to weigh the evidence in an attempted murder case, the poundage of the hundred-odd spectators in Justice of the Peace J. J. Reynold's court proved too much and the floor caved in. Nobody was injured, but the justice had to put the case over until another day.

PUBLIC SALE REAL ESTATE

In pursuance of an order of the Probate Court of Columbiana County, Ohio, I will offer for sale at public auction on the 6th day of April, 1933, at 2 o'clock P. M. on the premises in the city of Salem, Ohio, the following described real estate:

Situated in the City of Salem, County of Columbiana and State of Ohio: Beginning for the same at a point in the West line of Ellsworth Street 155 feet South of its intersection with the south line of Seventh Street; run thence West about 346 feet parallel with the South line of Seventh Street to the East line of Howard Street; thence South with the East line of Howard Street 142 feet; thence East parallel with North line of said premises about 346 feet to the West line of Ellsworth Street; thence North 142 feet to the place of beginning and being further known as the Martha Street Homestead.

Being the same premises conveyed to Frank Coy by deed of Frank Mercer administrator de bonis non of the estate of Martha Street deceased, dated Oct. 3, 1911, recorded in Volume 95 page 147 Columbiana County deed records.

Being House No. 631 North Ellsworth Avenue in the city of Salem, Ohio

Said premises are appraised at $4,000.00 and cannot sell for less than two-thirds of said appraisement.

Terms of sale: Cash.

ALICE M. COY, Administrator of the estate of Frank Coy deceased.

BOONE & CAMPBELL, Attorneys for Estate.
J. HOWARD SINCLAIR, Auct.
J. HOWARD SINCLAIR, Auct.
(Published in Salem News March 6, 13, 20, 27 and April 3), 1933)

PENNSYLVANIA RAILROAD

Schedule of Trains at Salem, O., Effective Sept. 25, 1932.

Westbound

No. 105—12:42 a. m. To Toledo and Detroit Daily.
No. 203—2:37 a. m. To Cleveland Daily.
No. 303—9:39 a. m. To Cleveland Daily.
No. 135—9:59 a. m. To Chicago Daily
No. 43—11:33 a. m. To Chicago Daily
No. 117—1:56 p. m.—To Detroit Daily.
No. 113—3:39 p. m. To Chicago Daily
No. 313—6:32 p. m. To Cleveland Daily.
No. 649—7:23 p. m. To Alliance Daily Except Sunday
No. 103—8:31 p. m. Chicago and Detroit Sleepers Daily

Eastbound

No. 202—4:03 a. m.—Cleveland to Pittsburgh Daily.
No. 106—5:59 a. m. Stop to discharge passengers from Toledo and Beyond Daily.
No. 54—6:46 a. m. Flag Stop to receive and discharge Passengers Daily.
No. 648—8:18 a. m.—Local to Pittsburgh Daily except Sunday.
No. 124—9:35 a. m. Stops to discharge passengers from Canton and beyond Daily.
No. 312—9:56 a. m. Cleveland to Pittsburgh Daily.
No. 118—2:04 p. m. Chicago to Pittsburgh Daily.
No. 338—6:38 p. m. Cleveland to Pittsburgh Daily
No. 22—8:21 p. m. New York and Washington Sleepers Daily
All above trains will carry coaches.

STATISTICAL ANALYSIS OF LOW-PRICED COMMON STOCKS

NAME OF COMPANY	CLOSE OR LAST SALE MARCH 18 1933	RANGE 1929-3 HIGH	RANGE 1929-3 LOW	PRESENT DIV. RATE PER YEAR	CURRENT YIELD %	RATIO & PRICE EARN	EARNINGS PER SHARE 1928	1929	1930	1931	1932	RATIO & ASSETS LIABS.	TOTAL FUNDED DEBT	TOTAL SHARES PREFERRED OUTSTANDING	TOTAL SHARES COMMON OUTSTANDING
ALLIS-CHALMERS	9	15 3/8	4	0.00	0.0	--	2.82 c.	3.78	2.87	0.96	def. 2.25	7.5 to 1 m.	13,996,000	NONE	1,312,252
AMERICAN CYANAMID "B"	5	8 1/2	1 5/8	0.00	0.0	35.7	1.74 c.f.	1.87 f.	0.22 f.	0.21 f.	0.14 f.	7.2 to 1	5,069,400	NONE	2,470,137 f.
AMERICAN RADIATOR & STANDARD SANITARY	7	12 1/4	3 1/8	0.00	0.0	--	2.27	2.02 K.	0.60	def. 0.03 h.	EST. NIL	8.2 to 1 m.	10,100,000	47,695 $7 CUM.	10,083,668
AMERICAN ROLLING MILL	8 7/8	18 1/2	3	0.00	0.0	--	2.78 C.	4.04 C.	0.03	def. 1.93	def. 1.29	8.9 to 1	41,133,824	20,533 6% CUM.	1,669,930
AMERICAN SUPERPOWER CORP.	3 3/4	10 1/8	1 1/8	0.00	0.0	--	2.32	--	0.38	0.04	def. 0.49	---	NONE	570,198 $6 1ST PFD. & $6 PREF.	8,293,005
ANACONDA COPPER	7 5/8	19 3/8	3	0.00	0.0	--	7.38 K.	8.29 K.	1.09 K.	def. 1.22 K.	EST. NIL.	1.6 to 1 m.	37,034,000 SUBSIDIARIES	NONE	8,676,916
BENDIX AVIATION CORP.	9 1/8	18 3/4	4 1/2	0.00	0.0	--	4.44	3.65	0.57	0.74	(S)def. 0.18 (E)def. 0.35	7.8 to 1 (S)	NONE	NONE	2,097,663
BOHN ALUMINUM & BRASS	12 1/4	22 1/4	4 7/8	0.00	0.0	--	9.10	7.43	2.06	0.84	(S)def. 0.21 (E)def. 0.35	15.3 to 1 m.	1,874,900	NONE	352,418
BORG-WARNER CORPORATION	8	14 1/4	3 3/8	0.00	0.0	--	6.81 C.	6.09	1.68	0.81	def. 0.73	11.3 to 1	1,586,000 SUBSIDIARY	33,184 7% CUM.	1,150,896
CURTISS-WRIGHT CORPORATION "A"	3 1/8	4 3/4	1 1/2	0.00	0.0	--	--	def. 1.89	def. 0.16	0.27	(S)def. 0.33 (E)def. 0.50	(S) 3.2 to 1	598,079	NONE	6,434,757 COM 1,142,391 "A"
INTERNATIONAL NICKEL OF CANADA	8 5/8	12 1/2	3 1/2	0.00	0.0	--	1.05 C.	1.47	0.67	0.22 h.	def. 0.14	9.6 to 1	8,501,111	276,278 7% CUM.	14,584,025
INTERNATIONAL TEL. & TEL.	7 1/8	15 3/4	2 5/8	0.00	0.0	--	3.42 C.	3.03	2.07	1.20 h.	(S)def. 0.22 (E) NIL.	m. 7.5 to 1	188,852,749	NONE	6,399,970
MISSOURI-KANSAS-TEXAS R.R. CO	8 3/8	13	1 1/4	0.00	0.0	--	4.62	5.10	3.01	def. 4.94	def. 6.55	2.4 to 1	107,108,147	666,689 7% CUM.	808,799
OHIO OIL	5 7/8	11	4 3/4	0.00	0.0	10.1	1.05 C.	2.57 C.	1.21	def. 1.32	0.58	10.2 to 1	NONE	566,281 6% CUM.	6,563,107
RADIO CORP. OF AMERICA	4 1/2	13 1/2	2 1/2	0.00	0.0	--	3.20 C.	1.59	0.02	def. 0.34	def. 0.49	8.2 to 1	7,516,380	495,597 "A" 767,275 "B"	13,130,690
RAYBESTOS MANHATTAN, INC.	7 1/2	12 3/4	4 3/8	$0.60	8.0	--	3.64	4.83	1.75	0.85 h.	def. 0.71	20.1 to 1	NONE	NONE	647,600
SHATTUCK (F.G.) CO.	8	12 3/4	5	$0.24	3.0	14.5	2.09 C.	2.60	1.93	1.34	0.55	10.2 to 1	1,324,167 (MORTGAGES)	NONE	1,269,170
SOCONY-VACUUM CORPORATION	6 5/8	12 1/4	5 1/4	$0.40	6.0	--	2.58	2.47	1.15	def. 0.13	---	6.3 to 1 m.	95,427,843	NONE	31,744,543

a. PRICE EARNINGS RATIO IS THE RATIO OF CURRENT PRICE TO LATEST PUBLISHED EARNINGS FOR YEAR OF 1932.
b. RATIO OF CURRENT ASSETS TO CURRENT LIABILITIES INDICATING WORKING CAPITAL POSITION AS OF DECEMBER 31, 1932.
c. EARNINGS ADJUSTED TO PRESENT CAPITALIZATION. def. DEFICIT.
TOTAL FUNDED DEBT INCLUDES BONDS OF SUBSIDIARIES AND/OR GUARANTEED BONDS.
K. ON AVERAGE SHARES. f. BOTH CLASSES OF STOCK.
h. BEFORE UNREALIZED LOSS ON FOREIGN EXCHANGE.
(E) ESTIMATED FOR 1931. (S) 9 MOS. SEPT. 30, 1931.
m. AS OF DECEMBER 31, 1931

COMPILED BY ROBERT A. BURROWS OF A. E. MASTEN & CO.

THE STATEMENTS CONTAINED HEREIN ARE NOT GUARANTEED, BUT ARE BASED UPON INFORMATION WHICH WE BELIEVE RELIABLE. COPYRIGHT, 1933, BY THE PITTSBURGH PRESS. ADDITIONAL INFORMATION ON REQUEST

POSITION AND PROSPECT

To meet the current demand for low-priced common stocks, the accompanying miscellaneous list has been prepared. This list is made up of stocks selling at $12 and under, with a good diversification of industries. While most of these stocks should be considered purely from a speculative standpoint, many of the companies represented are in excellent financial condition, with their organizations and physical equipment ready to profit from any revival of general business.

Aside from the fact that these low priced stocks appeal to the reduced purchasing power of the ordinary individual, they carry the additional appeal of being able to show a very handsome appreciation on a percentage basis. This is evidenced sufficiently by the 1932 range of prices. The spread between current prices and those of the profitable years of 1928 and 1929 is, of course, too great to mean anything at the present time other than an indication of ultimate potentialities.

The aggressive leadership asserted by President Roosevelt, plus his remarkable ability to win the cooperation of Congress and to arouse the enthusiastic support of the public, has accomplished in the brief space of two weeks an almost incredible change in public psychology. Confidence is rapidly returning and the country is again looking forword hopefully and courageously.

Without discounting the difficulties to be overcome and the wreckage to be cleared away, one may now assume and with reasonable safety, act on the assumption that the worst is behind us and that a gradual and healthy recovery recovery will begin forthwith.

READ THE WANT COLUMN

MARKETS

CLEVELAND LIVESTOCK

Hogs, 2,600; holdovers none; steady to 10 or more higher than Saturday; desirable weights 15-25 above Friday; 160-300-lbs., 4.25; under 150-lbs, 3.75.

Cattle 500; largely steady; bulk of steer run including largely common to medium quality and weights 1108 lbs, down 4.40-5.00; low cutter to common cows 1.75-3.00; sausage bulls 3.00-40, or above.

Calves 600; vealers weak to 50 lower than Friday, good to choice 6.00 downard; cull to medium 3.00-5.00.

Sheep 2,000; active; steady to slightly higher; wooled lambs 6.00 downard; shorn offerings upward to 5.35-40; few 5.05; shorn throwouts downard to 4.25 and below.

PITTSBURGH LIVESTOCK

Hogs 3,300, steady to higher; 160-10-lbs, 4.40-55; 220-250-lbs, 4.10-35; pigs largely 3.75-4.00; most packing sows 3.00-25.

Cattle 500, mostly steady; bulk medium to good steers 5.00-60; few yearlings up to 6.25; common steers down to 4.00; medium to good heifers 4.00-500; mst beef cows 2.75-3.25; medium to good bulls 2.85-3.35.

Calves 350, steady; good and choice vealers 5.50-6.50; common to medium 3.00-5.00; culls down to 2.00.

Sheep 2,500; bidding steady for lambs, asking stronger choice shorn lambs held around 5.25; best wooled lambs around 6.00; bid 8.00 for best spring lambs.

Nazi Treatment of Jews Is Protested

NEW YORK, March 20.—A call went out today for the Jews of the United States to set aside a day — tentatively fixed for next Monday— for a united protest against the treatment of Jews in Germany by the Nazis.

The New York mass protest will be held in Madison Square Garden.

TODAY'S WANTS

TOO LATE TO CLASSIFY

FOR RENT—Seven-room house on 445 S. Broadway; modern thruout; will rent for $14 per month. Inquire at 305 Wilson St. or phone 1729.

FOR RENT—2 all-modern furnished apartments; 4 rooms on first floor, 3 on second floor; private entrance. Located at 192 So. Lincoln Ave. Inquire 1141-M or 1470-M.

WANTED—Experienced maid for general house work. References required. Write Letter Z, Box 316, Salem, Ohio.

FOR SALE—One ton of good Timothy and Clover hay. Inquire Steve Drakulich, Depot road.

MALE HELP WANTED—We want to select a reliable young man with foresight, fair education and mechanical inclinations, who is willing to train during spare time or evenings, to qualify as installation and service expert on all types of Electric Refrigerators. Prefer man now employed. Write fully giving age, present occupation. Address Letter A, Box 316, Salem, Ohio.

FOR RENT — 531 Franklin Ave., eight room house, modern conveniences, two-car garage, lawn and garden, $20 per month. 177 W. Second St. two-story apartment, first floor, six rooms, modern conveniences, hot-air furnace, $18 per month. Second floor, six rooms, modern conveniences, hot water furnace, $15 per month. Apartments entirely separate. Fire-proof garage for each apartment. 511 No. Ellsworth Ave., two front rooms furnished for light housekeeping, private entrance, modern conveniences, furnace heat and garage. Inquire 511 No. Ellsworth. Phone 272, C. D. Barrett.

TODAY'S WANTS

TOO LATE TO CLASSIFY

COAL—1½-inch screen, $3.50 per ton ¾-inch screen, $3.25; mine run, $2.75; nut, $2.75; nut and slack, $2.25; Pittsburgh screen, $4.00, $4.25 and $4.50. Chas. Filler, 496 Euclid street. Pnone 474.

CALKINS CHOICE CHICKS—Our Barron English White Leghorn chicks now 10c each. Same high quality as the last twenty years. Five years blood testing. 90% livability guaranteed. No culls. Come any day but Sunday. Order early. Calkins, Importers, Salem, O.

WANTED—Middle-aged woman for general house work. Must be good with small children. Prefer one looking for good home. State references and salary. Write Letter Y, Box 316, Salem, Ohio.

FOR SALE—3-ton mixed hay at $5.00 per ton in barn. 2-horse wagon, corn planter, cultivator, harrow and hay rake. F. W. McCleery lot at Jennings Ave.

PUBLIC SALE—March 24, 1933. I have decided to quit farming, and will sell at public auction on my farm, 5 miles south of Salem, Ohio, on Hanoverton road, Route 35, following property to wit: Farm tools, chickens, potatoes and potatoe crates, furniture of 7-room house, other articles not mentioned. Terms made day of sale. Sale starts 12:30 sharp. Auctioneer, Howard Sinclair. Owner, Bert Wiggers.

FOR RENT—New modern bungalow, $20. 8-room modern brick, $20. 5-room first floor apartment, $22. Close-in 5-room home, $10. Also, three good furnished homes, reasonable rent. Harry Albright, Realty Specialist.

Want Ads
THE SALEM NEWS
Phone 1000

30 Words or Less)
2 Insertions 60c
3 Insertions 70c
4 Insertions 80c
6 Insertions $1.10

Monthly Rate, $3.50 or $3.25 Cash

More than 30 words, 1c extra per word with each two insertions.

Reductions of 10c from above prices for cash.

Copy for classified advertisements must be in this office by 12:30 p. m. on day of insertion. (11:30 on Saturday).

DEATHS

MISS JEAN RADLER

WASHINGTONVILLE, March 20—Miss Jean Radler, 23, daughter of Mr. and Mrs. Andrew Radler, Washingtonville, died suddenly Friday evening at Detroit, Michigan. A heart attack is given as the cause of death.

Miss Radler was born at Monaca, Pa., and had been a resident of Washingtonville for ten years. She was a member of the Emmanuel Lutheran church of Salem.

She graduated with the class of 1926 from Washingtonville High school and from the Salem High school in 1927. She had been employed in Detroit.

Surviving besides her parents are three brothers, William, John and Edward, all at home.

Funeral services will be at the Trinity Lutheran church in Washingtonville at 2 p. m. Tuesday with Rev. George Keister in charge.

Interment will be at Grandview call at the home any time except cemetery in Salem. Friends may Tuesday when they are asked to go to the church.

GEORGE W. FAUVER

Funeral service for George W. Fauver, 47, who died at 2 p. m. Saturday at the Salem City hospital, was held at 8 a. m., Sunday at the Arbaugh Funeral home, East State st. Rev. A. C. Westphal, officiated.

The body was sent to Norfolk, Va., where a service will be held Tuesday. Interment will be at Norfolk.

Mr. Fauver's death was due to pneumonia. He was in the hospital about a week.

Employed at the Gilbert greenhouse, Damascus rd, Mr. Fauver made his home with the Gilbert family. He had lived here about a year. He was a member of the Baptist church and active in its interests.

Surviving are his widow and two sons, at Norfolk and his mother, who lives at Trenton, N. J.

MRS. A. H. WHARTON

NORTH BENTON, March 20. — Mrs. Anna Harris Wharton, 80, died at the home of Mr. and Mrs. Norwood Stanley, at 4:30 p. m. Sunday. Complications caused death.

She was the widow of Samuel D. Wharton who died in 1911.

A member of the Presbyterian church here, Mrs. Wharton is survived by two sisters, Mrs. E. P. Newman and Mrs. J. E. Lennon, both of Philadelphia.

Funeral service will be held at the Stanley home at 2 p. m. Thursday. Burial will be in North Benton.

Friends may call at the home between 7 and 9 p. m. Wednesday.

MORRIS FUNERAL

Rev. C. F. Bailey and Rev. A. C. Westphal were in charge of the funeral service for Mrs. H. B. Morris Sunday afternoon at the home on East Seventh st. Clarence Cosand sang three solos.

The pallbearers were: Ray Anderson, H. W. Young, George Foltz, Robert Vickers and Emmor Taylor, Salem, and Harry Dunn, Alliance. Interment was in Hope cemetery.

Those in attendance from out of town were: Mr. and Mrs. Isaac Toole, Mr. and Mrs. Francis Rice and daughters, Beloit; Mrs. Fern Calvin, Mrs. Jennie Umstead of Youngstown; Clarence Cosand of Damascus; Dr. Jeanette Miller, Miss Nell Irwin, Miss Mary Patterson, Mr. and Mrs. A. Cabot, of Massillon; Mr. and Mrs. Verner Rich, Mr. and Mrs. Bluff Walker, Mr. and Mrs. Harry Dunn and Mrs. Lewis Kirkbride and daughter, Alliance; G. S. Null, Ridgeway, Pa., Mrs. Irene Fox and children, Bethlehem, Pa.; Mrs. Teresa Rich and Paul Rich of McKeesport, Pa.; Mr. and Mrs. Delmont Calladine and daughter, of Warren; Mr. and Mrs Erwin Detwiler and Mrs. Miriam Allen of Columbiana; Mr. and Mrs. Ross Bell of Fairfield; Hiram Bell, Pittsburgh; C. F. Wolt, Miss Spango, Miss Frederick, Miss Lake, Miss Lynch, Miss Garrison, Miss Beck and Miss Friece, Wheeling, W. Va.

A. I. JUSTICE

Funeral service for Arthur I. Justice, 61, who died at 1:30 a. m. Saturday, will be held at 3 p. m. Tuesday at the home, East Seventh st., in charge of Rev. R. D. Walter, pastor of the Presbyterian church. Interment will be in Hope cemetery.

Friends may call from 7 until 9 tonight at the home.

Mr. Justice's death followed a short illness of pneumonia.

He was born in Middletown, O., in 1872. He was educated in the Poland, O., schools and in early life united with the Presbyterian church at Poland.

A resident of Salem for 45 years, Mr. Justice was employed by the Deming company for 42 years. He was a coremaker.

Active in the Masonic fraternity in Salem, Mr. Justice was a past master of Perry lodge No. 185, F. & A. M., having served that body as master in 1923, the year the new temple was dedicated. He had the distinction of conducting the first regular meeting of the lodge in the temple. He also had been identified with Salem chapter No. 94, R. A. M. and Omega council No. 44, R. & S. M.

He leaves his widow, Mrs. May Burns Justice, and one son, D. R. Justice of Pittsburgh.

ELMER E. BENNETT

MIDDLETON, March 20.—Elmer E. Bennett, farmer died at 7:30 p. m. Sunday at his home here after a 15 weeks' illness.

Mr. Bennett, a son of Moses and Lucy Bennett, was born April 20, 1869, at West Point. On March 26, 1883, he was married to Miss Birdie Bue of Pennsylvania. They resided in East Liverpool. Three years ago they moved to Middleton from Negley.

Surviving are his wife, five daughters, Mrs. Elmer Forbes, Mrs. Jule Burgess and Mrs. Frank Richards, all of Sebring; Mrs. Kenneth Sutton of Baltimore and Mrs. Elvin Leifer of West Lafayette; five sons, Edward of Ford City, Pa., Harry of Clinton, Iowa; Ray of Chicago, Ill., Rolland and Carl at the home; one sister, Mrs. Fronie Bowers, of East Palestine.

Three daughters and one son preceded him in death.

Funeral services will be at the home of the daughter, Mrs. Elmer Forbes, in Sebring at 2:30 p. m. Tuesday.

Interment will be in Grandview cemetery there.

FREE VITALIZING FOR DRESSES

All this week, every dress sent Fish for standard cleaning will be VITALIZED without added charge — pay only the regular Standard Service price

Plain Dresses, 75c
Fancy Dresses, $1 to $1.25
VITALIZING FREE
Phone 875
THE FISH CO.
CLEANERS — DYERS

Under Authority Granted by the Secretary of the Treasury

the Federal Reserve Bank has designated this Bank as a sound bank and has released it from the restrictions which were imposed upon all banks by the President's Proclamation.

We wish to express our gratitude to our customers and friends for their patience, loyalty and confidence during this emergency. Our first duty is to our customers. This bank will be conducted for their interest and protection.

We again pay tribute to the President of these great United States for his constructive plans, for his knowledge, ability and courage.

The Farmers National Bank
of Salem
MEMBER OF THE FEDERAL RESERVE SYSTEM

Warren Lassies Win Tourney Title ---- City Rivals To Clash

Struthers Five Loses Thrilling Finals Tilt; Pick All-Star Teams

Led by the brilliant all-around performance of "Hy" Randall, Konald Cleaners of Warren upset the Struthers Boosters, 33-30, to win championship honors in the girls' tournament, sponsored by the World War Memorial Building association, in finals here Saturday night.

The triumph of the Warren maidens brought to a close a successful competition involving the district's leading feminine hardwood talent. The event will be held as an annual affair here under the supervision of Director J. M. Kelley.

Tied at Quarter

The final battle was easily the most sensational of the tournament with the two teams battling to a 9-9 deadlock at the close of the first quarter. The Konald five stepped in front, 17-14, at the half and extended its lead to four points in the third session.

Koma, great Struthers tosser, put her team back into the running with a spectacular individual performance, tossing in three field buckets a few minutes after play opened in the final period but the Warren lassies came back to clinch the decision in baskets by Randall and Hoehn.

Koma Stars

Koma probably the outstanding offensive player of the tournament, shot the leather through the hoop for nine field goals and two fouls for 20 points in the game, and was named on the tournament all-star team, along with Randall and Hoehn who started in practically every game involving the Warren team.

Warren gained its place in the finals by overwhelming the Lisbon Hanna Arrows, 47-24, in an afternoon battle. The Cleaners also eliminated another Columbiana county entry, Wellsville Merchants, 36-21, in a second round fray and apparently gained strength as the tourney progressed.

Struthers' Victories

Struthers upset the Canton all-stars, 26-15, and staged a thrilling dope upset to eliminate Akron Riggs LeMar lassies, 25-15.

A throng of more than 500 spectators witnessed finals seeing also an interesting "consolation" struggle between Akron and Lisbon maidens with the LeMar quintet triumphing, 35-23.

Akron's starring triumvirate, Griffith, Hanscom and Kaiser, had little trouble breaking through the Arrows' defense, and Rubber City five holding the edge throughout, R. Klein and Harsh were leaders of the Lisbon attack.

Pick All-Star Squads

Warren's championship squad was the only entry placing two players on the all-star five, selected at the close of the tournament by Referees George E. Earley, Kelley and John Sanders. Akron was represented on the team by its flashy center, Hanscom, while Mosher of Canton was named at a guard as running-mate to Hoehn with Koma and Randall paired off at the forwards.

Harsh, classy Lisbon forward, was selected on the second team, along with Fitzpatrick (Struthers), Stinson (Canton), Repaskey (Struthers) and Griffith (Struthers).

Team and individual trophies were awarded to players on the Warren squad, champions; Struthers, winner of runner-up honors, and Akron, the consolation winner.

Randall Leads Scorers

Randall (Warren) was awarded a trophy as the leading scorer with 47 points, Koma (Struthers) gaining the second award with a total of 45 points. Hanscom (Akron), tallying eight out of 12 shots, was the best shot from the foul line.

A number of players, including Sally Burkle (Rogers I. G. A.), Anne Zelle (Salem Pennzips) and Weiner (New Philly) gained honorable mention for fine performances but did not play in sufficient games to warrant their consideration for all-star distinction.

Assisting Kelley in the operation of the tournament—a success all the way—were Eddie Kennedy as timer, Lewis Brisken, official scorer Carl McQuilken, assistant scorer. Officials Earley and Sanders and Robert Massey.

FINALS

STRUTHERS	G.	F.	T.
Koma	9	2	20
Fitzpatrick	2	3	7
Forney	0	1	1
Repaskey	0	0	0
Jones	1	0	2
Totals	12	6	30

WARREN	G.	F.	T.
Wright	6	0	12
Randall	3	0	6
Boyer	2	3	7
Gilbert	2	2	6
Hoehn	1	0	2
Chaser	0	0	0
Totals	14	5	33

Score by quarters:

Struthers	9	14	23	30
Warren	9	17	27	33

Consolation

AKRON RIGGS LMAR	G.	F.	T.
Beech	0	2	2
Kaiser	4	3	11
Berry	0	0	0
Hanscom	6	3	15
Wees	0	1	1
Brunski	1	0	2
Griffith	2	0	4
Totals	13	9	35

LISBON	G.	F.	T.
C. Klein	0	1	1
Sexton	0	0	0
R. Klein	4	1	9
Harsh	6	1	13
S. Albrecht	0	0	0
M. Albrecht	0	0	0
Johnston	0	0	0
Reeves	0	0	0
Totals	10	3	23

SEMI-FINAL

LISBON	G.	F.	T.
G. Klein	2	1	5
Johnson	0	0	0
R. Klein	0	0	0
Harsh	3	1	7
E. Albrecht	3	1	7
Reese	0	0	0
Em. Albrecht	2	1	5
Totals	10	4	24

WARREN	G.	F.	T.
Wright	7	0	14
Randall	7	2	16
Titettson	0	0	0
Williams	1	0	2
Boyer	4	2	10
Chasser	1	0	2
Shaffer	0	1	1
Hoehm	1	0	2
Gilbert	0	0	0
Totals	21	5	47

Score by quarters:

Warren	11	22	36	47
Lisbon	4	18	20	24

SEMI-FINAL

AKRON	G.	F.	T.
Kaiser	0	0	0
Beech	0	1	1
Rauch	0	0	0
Hanseom	4	3	11
Wees	0	0	0
Brunski	0	0	0
Griffith	1	1	3
Totals	5	5	15

STRUTHERS	G.	F.	T.
Koma	3	0	6
Morrow	0	0	0
Fitzpatrick	2	0	4
Canyo	0	0	0
Foray	2	0	4
Fenn	1	0	2
Jones	1	4	6
Roskos	0	1	1
Repaskay	1	0	2
Totals	10	5	25

Score by quarters:

Akron	1	2	8	15
Struthers	3	13	19	25

WARREN	G.	F.	T.
Wright	3	0	6
Fillettson	1	0	2
Randall	8	1	17
Boyer	1	0	2
Williams	0	0	0
Schaffer	0	0	0
Gilbert	2	0	4
Hoehn	2	1	5
Totals	17	2	36

WELLSVILLE	G.	F.	T.
Miller	0	0	0
Weekley	0	1	1
Dicks	4	2	10
Daugherty	2	2	6
Dornick	2	0	4
Woodward	0	0	0
Totals	8	5	21

LISBON	G.	F.	T.
C. Klein	1	1	3
Harsh	4	2	10
R. Klein	1	1	3
M. Albrecht	2	2	6
S. Albrecht	6	1	13
Reeves	0	0	0
Johnston	0	0	0
Totals	14	7	35

N. PHILA	G.	F.	T.
Robb	2	1	5
Stembaugh	1	0	2
Cummings	1	1	3
Rosenbaugh	0	2	2
Weinger	3	0	6
Briggs	0	0	0
Totals	7	4	18

ROGERS	G.	F.	T.
Burkle	5	1	11
Hall	1	0	2
Cope	1	3	5
Gleckler	3	1	7
B. Beyer	0	0	0
Reesh	1	0	2
M. Beyer	0	0	0
Totals	11	5	27

AKRON	G.	F.	T.
Kaiser	4	1	9
Beech	0	0	0
Wees	0	1	1
Hanscon	6	2	14
Brunski	1	1	3
Griffith	3	3	9
Totals	14	8	36

Rogers	15	18	20	27
Akron	3	18	24	36

STRUTHERS	G.	F.	T.
Koma	2	1	5
Fitzpatrick	4	0	8
Foray	2	1	5
Repasky	2	1	5
Zend	0	0	0
Jones	1	1	3
Totals	11	4	26

CANTON	G.	F.	T.
Strkafuose	1	1	3
Claypoole	1	0	2
Shaffer	0	0	0
Stinson	0	0	0
Mosher	2	2	6
Dobbs	1	2	4
Totals	5	5	15

Struthers	5	9	18	26
Canton	2	8	12	15

GETTING RESULTS

Classified ads. are alert salesmen on duty every night. They get results.

Sox, Cubs Collide On Diamond

A white object comes a-buzzin' toward the plate. One Kiki Cuyler, Chicago Cubs, featured above, takes one of those mighty cuts for which he is famous, and lays the baseball out of the orchard. That's what the Flint Flash did in a recent game with the White Sox at Los Angeles Charley Berry, White Sox receiver, is behind the plate ready to grab the ball that never arrived.

THE DAY IN SPORTS

DOVER WINS TITLE FIGHT SHOW TUESDAY

THE TRIUMPH of Dover High in the state interscholastic basketball tournament at Columbus Saturday brings to mind more than ever the uncertainty of sports. Ranked as the "dark horse" entry of the competition, a team generally viewed inferior to the greatness of such schools as Springfield, Massillon and Akron West, the Doverites pulled through with impressive victories through consistently great performances that stamped them as the state's best.

Dover's record for the 1932-33 season is no more impressive that that of Coach Floyd Stone's Salem High quintet of the same season. The team ranked below the Quakers in the N. E. O. Big Ten and, just like Salem, its only claim to distinction in this Big Ten race was a decisive triumph over Alliance.

After the close of the regular season, Dover went to the sectional tournament at Dennison and, as expected, survived as that district's representative at Columbus. There wasn't a single team, except Dover, of course, in the Dennison play that could be ranked as anything more than average. Illustrating the weakness of schools there, East Liverpool, defeated easily twice by Salem, went as far as the semi-finals, while Uhrichsville, losing twice as many games as it won during the regular season, was the other finalist.

BUT DOVER swept through everything at Columbus just as the lads of Coach Rearick did at Dennison. They were undaunted by the great record of Springfield, doped as the state's best, and trimmed that school, 26-17. The next victim was Massillon, 26-24, in an overtime clash, while Marietta was swamped, 34-23, on the finals.

Springfield, you know, had won 26 out of 27 games during the regular season. Among its victims were Dayton Stivers, Toledo Waite, Marietta, Canton McKinley and many others. If the dope had run true Dover would have been swamped by that school.

But Old Man Dope, an obstinate, contrary old cuss, never can be depended on, much less in basketball than in any other sport. For that reason, Dover is the state champion, a real champion.

Speaking of dope—the Salem fan will be interested in this little bit of history:

In 1927 Salem High had its greatest basketball team in history. It was one of two representatives of the N. E. O. district at the state tourney; Dover represented the southwestern sector. Salem, in the regular season, had walloped East Liverpool, 38-12, and Liverpool in turn had trounced Dover by a score even worse.

Salem, on comparison of scores, was 40 points better than Dover. But old scorebooks show Dover as the state champion.

Congratulate Joe Kelley on the success of that girls basketball tourney held last week at the Memorial building and make up your mind to witness an even more successful competition Friday and Saturday when a boys' tourney is held here.

And also, in firing up your "dates" for the week, don't forget the V. F. W. fight show tomorrow night. 26 rounds of mauling are scheduled ..... and husky-tonsiled Jim Kesselmire is booked as announcing ..... he's an added attraction all by himself ..... Tax Takla fights Mickey DePalmo in the main go.....

Name Cup Chairman

(By Associated Press)

NEW YORK, March 20—The drive to bring back the Davis cup to the United States this year got under way today with the reappointment of Bernon S. Prentice of New York as chairman of the Davis cup committee.

As soon as the appointment was announced by Harry S. Knox, President of the United States Lawn Tennis association, Prentice issued a call for the General Davis cup committee of 26 to meet here March 27, to discuss plans for the campaign.

Trades Strengthen White Sox; Former A's Stars on Team

BY PAUL ZIMMERMAN
Associated Press Sports Writer

PASADENA, Calif., March 20 — The winter trade winds have breathed new life into the Chicago White Sox.

Manager Lew Fonseca classes the present Comiskey clan as the strongest to don the pale hose since the Sox made their last appearance in the first division of the American league race in 1920.

The addition of Al Simmons, George (Mule) Haas and Jimmy Dykes, all former members of the Athletics, undoubtedly has strengthened the club along with several other acquisitions.

Lack Reserve Power

What the club seems to lack most is reserve power, specially in the infield and on the pitching staff. Should this prove adequate, then the White Sox' first division dream may come true.

The outfield holds forth as the strongest link in the Chicago club, made so by the hitting power amassed with the arrival of Simmons and Haas. Ralph Kress is expected to complete the outer guard.

Fonseca is returning to active play in an effort to strengthen the infield. A long winter conditioning campaign brought his weight down to the 185 pounds he carried as the leading hitter of the league four seasons ago. Dykes, of course, will be at third.

Present plans call for Luke applying at shortstop and Minter Hayes at second, but Hal Ryhen constitutes the sole reservist unless Kress is pulled in from the outfield or Bill Sullivan, who joins the club in June, is shifted from proposed catching assignments.

Have Good Catchers

In Charles Perry and Frank Grube, veteran catchers, the Sox have plenty of strength, both defensively and offensively, behind the plate.

Their veteran advice will be necessary to help steady the pitching staff, although Fonseca considers it materially strengthened over last season. Two hurlers on whom he is depending for much assistance are Ted Lyons and Vic Frasier, both of whom were ailing last year.

Paul Gregory, the only member of the mound corps to win more games than he lost in 1932, is looked upon as the best prospect among the others. Durham is expected t show better form while Joe Heving, George Murray and Ed Walsh are considered among the best of the new prospects.

Fonseca believes the new found hitting power of the club in the winter trades will help build up confidence in the hurlers who got little offensive support last season.

:: Baseball Gossip ::

From Southern Camps

(By Associated Press)

TAMPA, Fla.—Pleased with the hitting of his Redlegs against the pitchers of Connie Mack's Athletics, Donie Bush gave the Cincinnati Reds a day off today, their first rest since training began 18 days ago.

Tuesday, however, the Reds will take on the Boston ed Sox at Sarasota, and then go to Ft. Myers for return games with the Athletics Wednesday and Thursday.

SARASOTA—The Boston Red Sox were minus two rookies today, Bucky Mahoney of Taunton, Mass., and Harley McNeal of Ohio, receiving their release yesterday.

Bucky has had a sore arm and McNeal was too homesick to show much.

NEW ORLEANS — Manager Roger Peckinpaugh thinks highly of several of the Cleveland Indians' rookie prospects, but he regards none more highly than Bill Knickerbocker.

"It looks as if," said Peck today, "we have come up with one of the best shortstop prospects I have seen in the last ten years."

The Indians' second game with Washington was rained out yesterday.

LOS ANGELES—The tremendous improvement in John (Blondy) Ryan's batting form can be credited mighty to Manager Bill Terry of the New York Giants.

Ryan came up labelled a weak man with the stick although a fielding marvel but Terry got to work and since then Ryan has been hitting at a .350 clip.

ST. PETERSBURG — Fred Walker, 22-year-old outfielder, may not break into the Yankees' outfield this year, but experts are convinced he is destined to become a major league star in the not-too-distant future.

Son of Dixie Walker, who pitched for Washington twenty years ago, Fred has been a sensation in spring training.

MIAMI—If the Brooklyn Dodgers appear unworried over Joe Stripp's protracted holdout, perhaps it is because they have two able substitutes in camp. Max Carey has been using Jake Flowers and Bobby Reis at Stripp's third base post and both have been playing great ball.

PASADENA—Easy days are about over for members of the Chicago White Sox pitching corps. Where the hurlers have been working three innings, Manager Lew Fonseca plans to lengthen out the tasks from now on.

SAN FRANCISCO—The Chicago Cubs had an open date today, giving Manager Charlie Grimm opportunity to take stock of his squad.

BEAUMONT, Tex. — Charley Gehringer's home run with two men on base Sunday furnished the impetus for a rally by the Detroit Tigers which ended in their defeat of the Beaumont club of the Texas League 9 to 5.

"The Kilties are Putting"

Women golfers might do much worse than copy the costume of these pretty Scottish Lassies, shown in action on a Los Angeles links. For kilts are ideally adapted for the royal and ancient game, permitting a freedom of movement denied by the more orthodox golf outfit. The girls are, left to right, Betty Murray, Peggy Pernotte and Patricia Fair.

OHIO'S AMATEUR CLUBS TO CLASH IN TOURNAMENT

State Divided Into Eight Districts For Event; 150 Teams to Enter

(By Associated Press)

COLUMBUS, March 20—Entries in Ohio's first amateur baseball tournament will be limited to 150 teams, eight district commissioners for the tournament have decided.

The games will open September 2. Counties in the state have been assigned to zones, with each zone in charge of a district commissioner. Teams in each district will play at or near each of the eight commission cities, and the district winners will meet for the state title late in September.

Charles Seddon, Columbus, was named state commissioner and C. O. Brown, Cincinnati secretary, by the Municipal Baseball association of the United States which is sponsoring the first statewide event of its kind.

The state was divided into the following districts for tournament play, with the commissioners named in charge of the counties listed.

Central District

Charles Seddon, Columbus, commissioner — Crawford, Richland, Knox, Morrow, Marion, Union, Delaware, Muskingum, Perry, Fairfield, Pickaway, Franklin, Madison, Fayette.

Southwestern District

C. O. Brown, Cincinnati, commissioner— Darke, Miami, Champaign, Green, Clark, Montgomery, Preble, Adams, Brown, Clermont, Hamilton, Butler, Warren, Clinton, Highland. (First seven counties to play off title near Dayton, last eight, Cincinnati).

Southeastern District

Henry Roth, Portsmouth, commissioner—Pike, Scioto, Lawrence, Gallia, Vinton, Jackson, Ross, Morgan, Washington, Meigs, Athens, Hocking. (First seven counties title play near Portsmouth, last five near Athens).

Northeastern District

C. W. Schnake, Canton, commissioner—Stark, Portage, Trumbull, Mahoning, Tuscarawas, Coshocton, Holmes, Harrison, Wayne.

Eastern District

Homer Fish, Steubenville, commissioner — Columbiana, Carroll, Harrison, Guernsey, Belmont, Monroe, Noble, Jefferson.

Western District

H. G. Danforth, Lima, commissioner—Paulding, Putnam, Hancock, Van Wert, Allen, Hardin, Auglaize, Mercer, Shelby, Logan, Wyandot.

Northern District

Dan Duffy, Cleveland, commissioner—Erie, Huron, Lorain, Cuyahoga, Lake, Geagua, Ashtabula, Medina, Summit, Ashland.

Northwestern District

Merritt Green, Toledo, commissioner—Williams, Fulton, Lucas, Ottawa, Sandusky, Seneca, Wood, Henry, Defiance.

VETS SPONSOR BOXING SHOW

26 Rounds of Fighting On Tap In V. F. W. Hall Tuesday Night

An interesting program of mitt clashes is scheduled to thrill fans when Allen Reynolds post No. 892, Veterans of Foreign Wars, presents another boxing show at the V. F. W. hall, Vine ave., Tuesday night.

Featured in a four-round preliminary will be Walter (Young) Dickey, Salem battler and runner-up in the state tourney at Columbus recently. Dickey tackles Joe Forchione of Canton, a lad who defeated him in a tournament at Canton.

Tax Takla of Cleveland will meet Mickey De Palmo of Canton in the eight round main go with Sailor Lee (Sebring) tackling Danny DeVore (Canton) in the six-round semi.

Two other four-round prelims involve Young Hussey (Columbiana) vs. Mike Sifft (Canton) and Butch Burgess (Sebring) vs. Jimmy Sharer (Canton).

Fights Here Tuesday

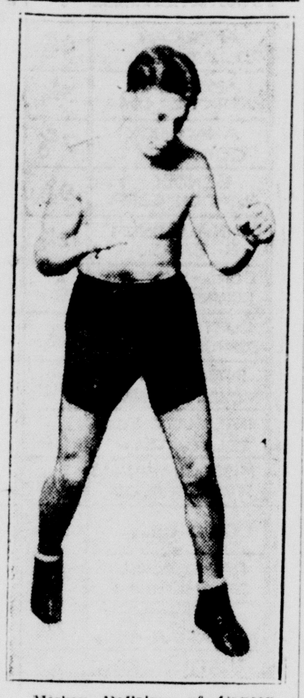

Mickey DePalmo of Canton opposes Tax Takla of Cleveland in the main bout of the 26-round fight show at the V. F. W. hall, Vine ave., Tuesday night. DePalmo has fought more than 60 battles and has never been counted out.

GOODYEARS LOSE TO HANOVERTON

Louden Motors Trounce Akron Five; Salem All-Stars Win

LISBON, March 20.—The vaunted Goodyear quintet of Akron was overpowered by Louden Motors of Hanoverton in a thrilling 57-39 clash here Saturday night.

With Ted Schwartzoff, Ray Schafer and "Butch" Grise running wild, the Motors came back in the third period after they trailed, 24-16, at half time.

Salem all-stars upset Lisbon Lumber cagers, 54-44 in the prelim.

Summaries—

AKRON	G.	F.	T.
Rush	2	3	7
Reil	2	2	6
Harrigan	2	0	4
Miner	3	2	8
Olson	6	2	14
Weltner	0	0	0
Totals	15	9	39

LOUDEN MOTORS	G.	F.	T.
T. Schwartzoff	8	0	16
Swartz	0	2	2
Rush	0	0	0
Schaffer	7	3	17
Grise	7	0	14
J. Schwartzoff	3	2	8
Totals	25	7	57

LISBON LUMBER CO	G.	F.	T.
Bikle	0	1	1
Burnip	3	0	6
Blackburn	2	2	6
Bremer	2	1	5
Mangus	6	0	12
Hum	2	0	4
Totals	19	6	44

SALEM ALL-STARS	G.	F.	T.
Litty	2	2	6
Sullivan	5	0	10
Greenisen	3	0	6
Nedelka	4	1	9
Earley	2	3	7
Campbell	2	2	6
Vogel	4	0	8
Robusch	1	0	2
Totals	23	8	54

FOREMEN'S CLUB TACKLES ORPHAN CAGERS TONIGHT

Winona I. G. A. Squad Battle Pottery Five In Class B Duel

Battles for championship titles in Salem's two hardwood circuits gets under way at the Memorial building gymnasium tonight.

Two Titles at Stake

Rivals in two championship contests will be the Winona I. G. A. team and the Salem China company, Class B foes, and the two Class A rivals, Mullins Foremen's club and the Sanders' Orphans.

The Pottery triumphed in the second half of the Class B race with Winona winning the first half title. The teams clash at 7:45 with Hugh McPhee of Youngstown as referee.

Mullins and the Orhpans are booked to tangle at 8:45 with McPhee also officiating that contest. The Foremen were champions of the second half while the Orphans, coached by John Sanders, were winners of laurels in the opening round.

Play Again Wednesday

A series of hard-fought, thrilling battles are anticipated with the result of each contest uncertain. Second games will be played Wednesday night while third contests, if necessary, will be the attraction Thursday night.

The series gives Salem fans an almost-complete week of basketball. The second annual boys' tournament, in which teams from Ohio, Pennsylvania and West Virginia are expected to compete, will be held on Friday and Saturday.

WEEK-END SPORT REVIEW

(By Associated Press)

ALBANY, Ga.—Wood wins Radium Springs open golf tournament with 54-hole score of 209.

AGUA CALIENTE— Midshipman wins Agua Caliente derby.

NEW YORK—Mangin retains indoor tennis crown, beating Sutter, 6-1, 6-2, 3-6, 6-2.

CHICAGO — Letourner and Debaets win six day bike race.

NEW HAVEN—Roger Turner and Maribel Vinson win men's and women's singles titles in National Figure Skating championships.

NEW YORK—Lehigh again wins Eastern Interscholastic wrestling title.

LONDON—Americans help Oxford defeat Cambridge in track, eight firsts to three.

CHICAGO—Michigan retains Big Ten swimming title.

STATE COLLEGE—Syracuse wins Eastern Intercollegiate boxing title for second year in succession.

MIAMI BEACH, Fla.—Walter Everett captures Col. Green trophy for outboard motorboat racers.

PHILADELPHIA—Ray Thompson captures two titles in Eastern Intercollegiate swimming championships.

Chicago Battler Likes His Fighting

(By Associated Press)

CHICAGO, March 20—Here is a fighter who doesn't mind work.

Jack Kilbourne, California middleweight, who makes his headquarters in Chicago, will meet Jack Moran of Chicago tonight at White City in an eight round bout.

He will jump on a train and go to Louisville, Ky., where he will tackle Henry Firpo, in a ten rounder tomorrow night.

Jimmy Carres, his manager, tried to line him up for a preliminary in the Maxie Rosenbloom-Bob Goodwin match in Madison Square Garden Friday. It fell through, however, and Jack was very disappointed.

Try the classifieds—a gold mine of value.

Thousands Cheer As Dover's State Champs Return Home

(By Associated Press)

DOVER, March 20—Six thousand cheering, excited persons yesterday braved a drizzling rain to welcome home the 1933 Ohio State basketball champions and say:

"Well done, my boys, well done."

Whole County Turns Out

All of Tuscarawas county, it seemed, came out to pat the backs of the ten stout-hearted youngsters who beat down larger and heavier teams and left a trail of pre-tournament favorites in their path as they climbed the heights of scholastic rooters as 24-year-old Herman (Bun) Rearick and the boys he taught came back to town.

And, as they rode through the lanes of people to the Elks club, shrill voices rang out above the roar to pay an extra tribute to Rearick, who captained the team that in 1927 brought Dover its first state title.

300 Cars in Line

Three hundred automobiles were massed at Stone creek when Rearick ushered his little band off the 4 o'clock train. Sirens of police motorcycles cleared the way for the long parade of cars through New Philadelphia and on to Dover.

A welcoming committee of city officials greeted them as they crossed the Tuscarawas river. Further tribute was paid by the Rev. Paul Bert at a more formal ceremony of congratulation at the Elks club.

Still more praise will be heaped on the team Wednesday night at a banquet at Grace Lutheran church. The state trophies will be presented at that time.

EXHIBITION GAMES

(By Associated Press)

Yesterday's Results

New York (A) 3; Boston (N) 2.
Brooklyn (N) 4; Buffalo (IL) 1.
Detroit (A) 9; Beaumont (TL) 5.
Pittsburgh (N) 10; Chicago (N) 4, first game.
Chicago (N) 6; Pittsburgh (N) 4, second game.
St. Louis (A) 3; House of David 0.
Philadelphia (N) 8; St. Louis (N) 2.
Philadelphia (A) 9; Cincinnati (N) 5.
Newark (IL) 4; Boston (A) 0.
New York (N) 13; Chicago (A) 8.

A Service

That is ever available when necessary:

Salem News Classified Ads

Phone 1000

For Profit USE THE CLASSIFIED For Profit

Phone 1000
SALEM NEWS
Classified Rates
(30 Words or Less)
1 Insertion 50c
2 Insertions 60c
3 Insertions 70c
4 Insertions 80c
7 Insertions ... $1.10
Monthly Rate, $3.50 or $3.25 Cash

More than 30 words, 1c extra per word with each two insertions.

Reductions of 10c from above prices for cash.

Copy for classified advertisements must be in this office by 12:30 p. m. on day of insertion. (11:30 on Saturday).

LOST

LOST—Daughter of Rebekah pin, between the Black and Green diner and Odd Fellows hall. Reward if returned to the Black and Green diner.

WANTED

VACANT HOUSES WANTED — Numerous applications for houses are received by this agency daily. List your vacant houses with us and we will secure a tenant. Salem Rental Agency Murphy Building. Wm. G. Rich, Jr., Mgr.

WANTED TO BUY—One open car and one closed car. State model and lowest cash price. Write Letter W, Box 316, Salem, Ohio.

WANTED—Party desires to secure loan of $5000. Machinery and equipment in modern factory as security for loan. Inquire of Salem Business Bureau.

FOR SALE

COAL—Extra good 3-4 inch to large lump, $2.45 ton; nut, $2.25; nut and slack $1.50; 1 1-2 inch screen, $3.40. C. O. D. S. L. Wolfford. Phone 30-F-14.

BEST QUALITY COAL at lowest prices. Prompt delivery. Lump, $2.75; screen run of mine, $2.50; nut, $2.25; nut and slack, $1.50. Phone 44-F-11. Clyde Barber

FOR SALE—50 bales of second crop clover, 80c per 100 lbs. Potatoes, 40c per bushel. Phone 182-J. MKTS

FOR SALE

FOR SALE—Electric motors. Also, one 1½ horsepower Gasoline Engine. Ask about our Maytag rental plan. Guaranteed wringer rolls, $1.50. Stamp Home Stores, Inc., 529 East State St. Phone 75.

APPLES FOR HEALTH — A few bushels left from our own common storage stock; also, plenty of cold storage apples of our growing. Retail sales Saturday P. M. in rear of 1134 E. Third St. W. H. Matthews. Phone 1067.

FOR SALE—1930 Ford sedan, motor completely overhauled. Buick 5 passenger sedan, $125. 1930 Buick 5 passenger coupe, 1930 Dodge sport roadster, 1931 Chevrolet 5 passenger coupe, Lincoln 7 passenger sedan, like new. Wilbur Coy & Co., 170 No. Lundy Ave.

COAL—If you want to save money on your coal, call 888 or 225 Hawley Ave. Ton orders promptly filled. C. O. D.

FOR SALE—Poland China sow and 8 pigs, two weeks old. Also, 35 other young pigs. Will sell cheap for cash. Two miles west on Damascus Road, Lawrence Reed. Phone Damascus 38-E.

FOR SALE—3-acre farm, all cleared land, 7-room house, bath, furnace, bank barn, silo, slate roofs, good water, improved road, close to school. Owner. Write Letter X, Box 316, Salem, Ohio.

FOR SALE—75 white Leghorn hens, turkey eggs, Russett seed potatoes. Phone Winona 44-R-3.

FOR SALE—Barred Rock hatching eggs, from good laying strain. Gotschalls, 7 miles south of Salem and ½ mile south of Votaw's school, on Route 35.

FOR SALE OR TRADE—21-inch collar, set of double harness, and single work harness. Wyandottes, Buff, Orpington hens. Also, one sow. Carl Liber, Painter road.

BUSINESS CARDS

UPHOLSTERING, slip covers, overdrapes. Any kind of upholstered furniture repaired, recovered, remodeled. Also living room suites made to order, either davenport, club chair, wing chair. Latest samples of coverings on hand. Prompt and reasonable. J. R. Reinthaler, 150 West Seventh St. Phone 831.

NOTICE—Welding, also auto body and fender bumping. Haughton Auto Body and Welding Shop, 317 Washington ave.

PAPER CLEANING — Depression prices. Why take chances of having your paper streaked—corners doubled, for a few cents less. Get your date. Wesley Herbert. Phone 1453-R.

FOR RENT

FOR RENT—5 rooms and bath; double house; entirely separate; near Post Office, $12.50 per month. References required. W. H. Matthews, 255 No. Union Ave. Phone 1667.

FOR RENT—New 5-room bungalow, modern. Can give good sized truck patch if desired. Would also sell. Located at 897 Summit St. See Byron Zimmerman, Trimble Ave., opposite Herron's Moving & Storage.

FOR RENT—Seven room home in Damascus; large lot; cellar; gas, electric and hard and soft water in house. Rent reasonable. Inquire J. T. Bonsall, telephone 14-X, Damascus, Ohio.

AUTO REPAIR

AUTO RADIATORS REPAIRED—Expert work. New radiators kept in stock for cars, trucks, and tractors. See Doc. Fix-It, at Fix-It Radiator Co., 150 So. Lincoln Ave.

GENERAL AUTO REPAIRING—No job too small and no job too large. Agents for Willard Battery and Stromberg carburetors. Stalsmith and Ingledue, Sugartree Court.

KORNBAU GARAGE—For quality workmanship at the most reasonable prices. Try us for your auto repairing. All work guaranteed. 433 West State St. Phone 150. Res. 797-R. Open Sundays till noon.

SPECIAL—This week only. Your car washed, greased and nickle-shined for only $1.35. Phone 289. We call for and deliver. Daugherty & Hively's Garage, rear Corso's Fruit Store. Also general repairing.

NOTICE OF APPOINTMENT
No. 32520.
Lisbon, Ohio, March 9, 1933.
The State of Ohio, Columbiana County, ss.
Notice is hereby given that Dan Leasure has been appointed Executor of the estate of Mary Leasure, deceased.
LODGE RIDDLE, Probate Judge
METZGER, McCARTHY & McCORKHILL, Attorneys.
(Published in Salem News March 13, 20 and 27, 1933)

NOTICE OF APPOINTMENT
No. 32555.
Lisbon, Ohio, March 2, 1933.
The State of Ohio, Columbiana County, ss.
Notice is hereby given that Fred A. Woerther has been appointed Administrator of the estate of Theresa Woerther, deceased.
R. W. HAMMOND, Probate Judge
METZGER, McCARTHY & McCORKHILL, Attys.
(Published in Salem News March 6, 13 and 20, 1933)

REAL ESTATE REAL ESTATE

REAL ESTATE and INSURANCE
M. B. KRAUSS
157-159 South Ellsworth Avenue
Phone 1143 Salem, Ohio

REAL ESTATE REAL ESTATE

Real Estate and Investment Counsel
SALES, RENTALS AND APPRAISALS
LIFE, FIRE AND AUTOMOBILE INSURANCE
Bob Atchison **Art Brian**
541 East State Street Phone 719
"Over 20 Years of Square Dealing With Salem Public"

Discover how easy it is to transform old, dull looking surfaces into gay, cheerful, colorful ones with a few quarts of our easy-to-apply enamel! Many brilliant colors, any two or more of which can be mixed to produce countless other beautiful shades and tints. Use them on furniture, woodwork and automobiles for LASTING beauty and protection.

THE PEOPLES LUMBER COMPANY

REAL ESTATE REAL ESTATE

RURAL, CITY AND SUBURBAN HOMES

Lovely home and 6 acres, all in fruit. Beautiful shade	$4800
4½ acres, Damascus road, south side. All conveniences	$3800
10 acres and mighty good house. One mile of dirt road	$2800
3 acres, 5-room home, furnace and elec. Good road, near Salem	$1850
Splendid country home and 9 acres. Improved road, close-in	$3000
Good 5-room modern home. Cash needed only $300. Price	$1800
Good 7-room home and 3 acres; furnace, gas and electric	$2500
Splendid 50-acre farm; good bldgs. under slate. Easy terms	$3000

HARRY ALBRIGHT, REALTY SPECIALIST
156 South Lincoln Phone No. 3

FARMS FOR EXCHANGE

100 ACRES IN HIGH STATE OF CULTIVATION—Good slate roof buildings, electricity, stock and equipment; 83 acres, stock and equipment; 43 acres, stock and equipment; 40 acres, good house and roadside market. Above farms are in prominent locations on hard roads.

FOR SALE—GOOD, WELL-KEPT FARM OF 52 ACRES—Slate roof buildings, $3,000. $1,000 cash required.

O. J. ASTRY
224 Broadway Phone 177

WILL EXCHANGE FOR THE RIGHT KIND OF CITY PROPERTY

Farm of 50 acres about 6 miles from Salem on a good cement road. Children hauled to school. This is as good a farm as lays out of doors. First-class neighborhood and location. Land is in a high state of cultivation. Pasture with stream of running water fed by springs. Nice little sugar grove; sugar house. First-class buildings. House has 9 rooms with electricity, furnace, bath and water. Barn 40x50, straw shed, 30x40. This farm is priced cheap and owner will consider a good property at the right price as part pay.

FRED D. CAPEL
212-213 Home Savings and Loan Bldg., Salem, Ohio. Phone 321

WE ARE PREPARED
To Make Out Your Personal Tax Returns at a Reasonable Price!
R. C. KRIDLER
267 East State Street Phone 115

Today's Cross-Word Puzzle
By EUGENE SHEFFER

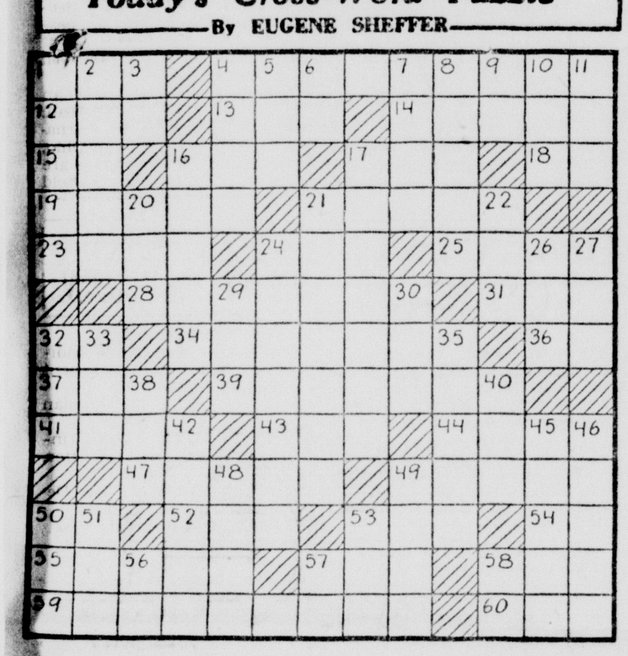

HORIZONTAL
1—completion
8—strict in requirements
12—female of the sheep
13—seed of a well-known vine
14—weird
15—note of the musical scale
16—paddlelike process of a fish
17—receptacle
18—have existence
19—work measured in terms of heat
21—silk fabric
23—erect by building
24—soak
25—jot
28—earnestly endeavored
31—armed combat
32—exclamation
34—flitted
36—note of the musical scale
37—those in power
39—course of life (pl.)
41—cease
43—small boy
44—subtle, invisible emanation
47—tag
49—saccharine
50—exclamation
52—color
53—important Babylonian god
54—behold!
55—temporary halt
57—digit
58—chess piece
59—necessary
60—sense organ

VERTICAL
1—postpone
2—cognizant
3—plural pronoun
4—rotate rapidly
5—number
6—Egyptian sun god
7—tidy
8—attendant spirits
9—suffix denoting the comparative degree
10—pen point
11—golfing mound
16—forward
17—supplied with food
20—aeriform fluid
21—a few
22—at this time
24—strove in competition with
26—viscid fluid
27—exist
29—fabulous bird of Arabia
30—born
32—possessive pronoun
33—insect
35—speak in slow, lengthened tone
38—the sun
40—to petition
42—analyze grammatically
45—supply arranged for successive relief
46—expiate
48—part of "to be"
49—close the eyes of, as a hawk
50—imitate
51—possesses
53—large snake
56—pronoun
57—note of the musical scale
58—myself

Herewith is the solution to yesterday's Puzzle.

Copyright, 1933, King Features Syndicate, Inc.

Forty Year Host to Great

In these days of widespread unemployment it is real news when a man completes forty years on one job. Here is Oscar Tschirky, better known as "Oscar of the Waldorf," as he celebrated his fortieth anniversary as an employe of the famous New York hotel. Oscar started with the old Waldorf on its opening day in 1893. He is now manager of the new Waldorf-Astoria. During the forty years Oscar has been "mine host" to Presidents and Princes as well as several reigning Kings.

THE GUMPS—THE DATE AT HALF PAST TWO

BRINGING UP FATHER
By George McManus

POLLY AND HER PALS
By Cliff Sterrett

TO-DAY'S RADIO PROGRAMS

Recent developments in Europe will bring to the air two prominent Frenchmen to discuss the situation on Wednesday, Rene de Chambrun, French and American lawyer, will talk on "France's Military position," while on Thursday Jules Sauerwein, French journalist, is to respond to the question, "is war impending in Europe?" Both go on via WJZ-NBC.

There's been a postponement of the opening date of Ed Wynn's new radio chain. It has been put off for 15 days because of delays encountered in arranging for the New York studios.

Thirty minutes of Hawaiian sketches, coming across half of the Pacific from KMGB, Honolulu, will get a tryout via WABC-CBS Saturday night.

Try These Tonight

WEAF-NBC—6:45 — Countess Albani's new program; 8:30 — Lawrence Tibbett; 9:30 — Whiteman band; 10:30—Sen. Pat Harrison on "The Economy Bill."

WABC-CBS—6:15 — Betty Barthell; 9:15—Mills Brothers; 10—J. P. Medbury in Columbia Revue; 11:30—Lombardo orchestra.

WJZ-NBC—6:30 — Three X Sisters; 7:30 Marx Brothers; 9—Minstrels; 10:45—Arlene Jackson and the Old Stager.

5:00: WHK, Bobby Benson.
WTAM, Whispering Banjos

5:15: WHK, Fred Berren's Orch.
WLW, Billie Dauscha
WTAM, Twilight Songs.
KDKA, Dick Daring.

Radio Index

WEAF	(New York)	660
WJZ	(New York)	760
WABC	(New York)	860
WTAM	(Cleveland)	1070
WBBM	(Chicago)	770
KYW	(Chicago)	1020
WLW	(Cincinnati)	700
WADC	(Akron)	1320
KDKA	(Pittsburgh)	980
WHK	(Cleveland)	1390
WENR	(Chicago)	870

NBC (WEAF) broadcasts are heard through WTAM and WENR.

NBC (WJZ) broadcasts are heard through KDKA WLW and KYW.

Columbia (WABC) broadcasts are heard through WADC, WHK, and WBBM.

5:30: WLW, KDKA, Singing Lady
WTAM, Flying Family
WADC, Neil McKay.

5:45: WTAM, Story Man

6:00: KDKA, Maud and Bill.
WTAM, Pie Plant Pete
WGY, Teddy Black's Orch.
WADC, Elizabeth Ba.

6:15: WADC, Reis and Dunn.
WTAM, Lum & Abner.
WJZ, King Kill Kare.

6:30: WADC, Dessa Jennings.
WTAM, Gene and Glenn.
WHK, CBS feature.
KDKA, Watchman

6:45: WLW, KDKA, Lowell Thomas
WTAM, Thomas Wade Lane.
WHK, Just Plain Bill.
WADC, Planck and Zellar

7:00: WLW, WJR, Amos & Andy.
WHK, WADC, Myrt & Marge
WTAM, Dr. Copeland; Merle Jacobs' Orch.

7:15: WLW, Gene and Glenn.
WTAM, Ray Knight's Skit.
KDKA, Three Jesters.
WADC, Don Yeager's Orch.

7:30: WTAM, Landt Trio & White
WJZ, KDKA, Marx Brothers
WLW, Chandu.
WGN, Hal Kemp's Orch.
WADC, D. Thompson's Or.

7:45: WTAM, Goldbergs.
WLW, Detectives B & B.
WHK, Boake Carter.
DAWC, Bill Denton.
WJR, Barney Rapp's Orch.

8:00: WLW, Jack Berch and Or.
WADC, WHK, Jack Smith
WTAM, Angelo Vitale's Or.
KDKA, Harry Reser Orch.

8:15: WADC, WHK, Singin' Sam.

8:30: WADC, WHK, Fu Manchu.

9:00: WTAM, Gypsies.
WJR, WLW, KDKA, Minstrels.
WADC, WHK, Ruth Etting.
KYW, Mark Fisher's Orch.

9:15: WADC, WHK, Mills Bros.

9:30: WHK, Paris Mysteries.
WTAM, Paul Whiteman.
WJR, WLW, Melody Moments.

10:00: WADC, Columbia Revue
WLW, WTAM, Eastman's Or.
WJR, KDKA, Three Keys.

10:30: WLW, Jan Garber's Orch.
WTAM, Radio Forum.
WADC, WHK, Edwin C. Hill.

10:45: WADC, Wm. O'Neal, tenor.
WHK, Bob Pierce.

11:00: WADC, Martini & Symphony
WGY, 10th Infantry Band
WLW, Rhythm Club.
KYW, Mark Fisher's Orch.

11:15: WTAM, Players.
WJR, WLW, Dancing in Twin.
WJR, Welcome Lewis.

11:30: WGN, WADC, Guy Lombardo
WJR, Barney Rapp's Orch.
KDKA, Smith Ballew's Orch.
WHK, Slesnick's Orch.
WLW, Serenade.

11:45: WTAM, Dick Fiddler's Orch.
WGY, Randall's Orch.

12:00: WGN, Hal Kemp's Orch.
WLW, Bert Lown's Orch.
WTAM, Jack Miles' Orch.

12:30: WTAM Hollywood on the Air
WGN, Three Orchestras.
WJR, WLW, Dancing in Twin Cities.

McCulloch's

The Garconette

$5.95

For the Miss who is style conscious . . .

. . . for wear now . . .and later
A short little jacket and skirt — as swanky as one could desire.

Novelty Wools

Ruff Silk Crepe

. . . in a choice of five models.
Colors: Grey, Brown, Poudre Blue, Beige, Green.

We Have Spun-Lo Undies

Listen to the WTAM Broadcast, $200 Prize

Dr. Stambaugh
Dentists
Alliance, 428 Main Street, Phone 5251
265 W. Federal St., Youngstown

Expensive Dentistry in Alliance & Youngstown is a Thing of the Past

32 TEETH PULLED for $1
This Offer for Just a Few Days Longer!
COME NOW!

PLATES "That Fit"

As Low As .. $8

Bridgework and Crowns

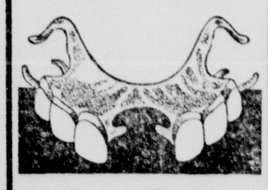

As Low As ... $4

Skillful — Careful — Reliable

SILVER AND PORECLAIN FILLINGS $1
PLATES REPAIRED While You Wait $1 UP
TEETH CLEANED $1

Today

FRANCE WORRYING
BRITAIN ANGRY
PEACE IS SHAKY

—By Arthur Brisbane—

(Copyright, 1933 By King Features Syndicate, Inc.)

FRANCE, worrying about the imitation Mussolini in Germany and the hostility of the real Mussolini, faces, as extra complication, a serious adverse trade balance amounting to more than 2,000,000,000 francs for the first two months of this year, with imports increasing.

That sort of trade must eventually mean loss in gold reserves.

FRANCE knows what it is to suffer debt repudiation on a big scale. For years patriotic Frenchmen and women invested their savings in Russian bonds. Russia was the friend and ally of France. Friendship must be appreciated. The friendly impulse has cost the French people in hard cash more than $6,000,000,000, due to soviet repudiation of czarist obligations. This amounts to more than half the $10,000,000,000 that the United States will probably lose in Europe.

BRITAIN grows daily more angry and anxious in connection with the imprisonment of four Englishmen, accused of sabotage in Moscow. The charge is that they sought to ruin the soviet's $100,000,000 investment in the Dnieprostoi dam, completed last May.

The firm employing the imprisoned Englishmen supplied steel for a gigantic turbo-generator at the dam, and the blades of the turbines, made of the hardest steel, are found badly corroded. Russia says the Englishmen poured sand or acid into them.

THE BRITISH ambassador is not allowed to see the prisoners, and their friends fear they may be compelled by third-degree brutality to confess guilt which is not real.

British correspondents in Russia doubt that Stalin would permit an error so serious and brutal.

Europe's peace hopes are not improved by that complication.

ABRAM FITKIN, successful business man and philanthropist, just dead, reminds you that this is the country of opportunity. Fitkin started as a preacher, decided that others could do that work better than he, went into business, starting in earnest in 1912. Eighteen years later he had made $250,000,000. Such great fortunes may be wrong, but probably are not. Whatever you make you leave behind.

The average white man wants unnecessary millions as a reward for hard work. The average savage in Africa wants many unnecessary fat wives as a reward for fighting lions. It is wise to give each savage the reward that he demands, and thus secure for the community the best work that is in him.

THE HARVARD Teachers' association says examinations for admission to colleges, and school examinations generally, are based on a false system.

Dean Holmes usefully pricked one foolish educational bubble denying that "all study trains minds."

At least half the study in preparatory schools, high schools and colleges stupefies minds of boys and girls.

A FATHER asks some learned pedagogue: "Why do you waste a boy's few years of study and good memory on things that will be of no use to 999 out of 1,000—Greek, Latin, mathematics?" He is told: "Any kind of studious concentration trains the mind."

That reply might be made by a Mohammedan pedagogue compelling boys to waste brains and memory learning the Koran by heart.

Waste in education is as stupid as other waste. When he is 10 years out of college, the average boy knows his ABC's, the multiplication table and not much else, except vaguely.

Our whole educational system is only one short step ahead of the Mohammedan teacher sitting on his platform with a long bamboo rod in his hand to hit the head of any boy reciting incorrectly.

MUSSOLINI PLAN TO INCLUDE U. S.

New Peace Project Outlined by Premier; Names 4 Powers

(By Associated Press)

ROME, March 20.—The Mussolini peace plan will not be limited to Great Britain, France, Germany and Italy, but will embrace the whole continent and even the United States to a certain extent, Premier Ramsay MacDonald said in an interview today.

The British statesman made the statement before leaving for Paris, to urge Premier Edouard Daladier of France to approve the project. He bid farewell to Signor Mussolini and French Ambassador De Jouvenel. Sir John Simon, British foreign secretary, remains in Rome for further sightseeing.

Details Withheld

Mr. MacDonald refused to divulge any details but said "our whole idea is to open up the possibility of complete agreement, not between two, three, four, five or six powers, but all nations concerned."

An official Italian announcement yesterday said "collaboration of the four powers" was proposed in Premier Benito Mussolini's plan but no details were made public.

"We are not proceeding with an idea of two or three agreeing and imposing this agreement on others," Mr. MacDonald said.

Asked regarding the part of the United States, he replied: "We are not overlooking the United States by any means. We need her, too. The American government will be kept fully informed concerning the negotiations."

Situation Dangerous

He repeated a statement made Saturday that the situation in Europe is dangerous but added that "along with the dangers there also exist great opportunities to do something effective to remove them."

Mr. Macdonald called the working out of the Mussolini plan "an evolutionary process," he said it would be presented to each nation in accordance with that nation's particular conditions.

Mr. MacDonald exclaimed against excessive nationalism.

"We have got to save Europe and the world and have got to fit our nationalistic ideas into the whole scheme of which we are a part. We all recognize the tremendous urgency of getting a better atmosphere into the international situation," he added.

He declared reported summaries of the Mussolini plan dispatched abroad were "sheer imagination."

PORTAGE, Wis.—A farm institute program designed to take farmers' minds off their troubles has been organized here by H. A. Hovde, county farl agent. Although the institute meetings provided for educational talks on home economics and agricultural subjects, emphasis was placed upon recreation. Programs of oldtime dances, basketball games and music were included .

CONGRESS ACTS ON BEER TODAY

Final Action Legalizing Brew Foreseen Before Nightfall

(Continued from Page 1)

system. Chairman Steagall of the House Banking committee said Mr. Roosevelt wanted it passed as soon as possible.

Before the formal naming of senate conferees on the beer bill upon convening of that branch, an informal meeting with house members was planned in an effort to reach a tentative agreement on senate amendments reducing the alcoholic content of the brew from 3.2 to 3.05 per cent; legalizing wine of 3.05 per cent and barring the sale to those under 16. The house opposed all three.

Indications were that the house may recede from the higher alcoholic content and the senate from the other two amendments. Agreement and signing today would legalize beer on April 4, in states not having prohibitory laws.

President Roosevelt went ahead today preparing the remainder of the legislative program he seeks to have enacted at the special session.

GETTING RESULTS

Classified ads, are alert salesmen on duty every night. They get results.

Here and There -:- About Town

Held Model Meeting

Thirty-one young people from the Salem English Lutheran church attended the quarterly meeting of the Canton-Youngstown Federation of Luther leagues Sunday afternoon at St. Luke's Lutheran church, Youngstown.

The Salem league conducted a model Luther league meeting, with Joseph Wukovich as leader. The subject study was "Answered Prayer."

In the evening, Dr. Charles D. Besch, Zion Lutheran church, Canton had charge of the Lenten service for young people.

The local league had the largest delegation of any visiting league at the meeting.

Officers will be elected at the June meeting at St. Paul's church, Leetonia. Paul Wilms of Salem was made chairman of the nominating committee.

McConnell Graduates

George E. McConnell, son of Mrs. R. D. McConnell, Salem, R. D., who was graduated from Ohio State university, Columbus, Saturday, received a degree of bachelor of science in agriculture. He majored in horticulture.

McConnell is a member of Alpha Gamma Sigma fraternity, was manager of the horticulture show on the campus, belonged to the 1930 track team and was active in 4-H club work, Horticultural society and grange.

City Hospital Notes

Mr. and Mrs. George R. Huston, South Lincoln ave., Lisbon, are the parents of a son born Sunday afternoon at the Salem City hospital.

Miss Mary C. Wright, Salem, underwent a tonsil operation at the hospital this morning.

Agnes O'Neil, Leetonia, is in the hospital for surgical treatment.

Two patients, Mary Mills, Sebring, and Winston Lora, Salem, are in the hospital for medical treatment.

Crowd at Concert

More than 450 persons attended the concert given by the Fairmount Home Children's band Sunday evening at the Concord Presbyterian church, the pastor, Rev. A. Gordon Rich, announced today.

Persons unable to get into the church remained in their cars and listened from the open windows.

The program given by the children was enthusiastically received.

Rotary Meeting

Members of the oRtary club will meet with the American Legion and other local organizations in a "Buy American" gathering at the Memorial building Tuesday evening. This session replaces the regular noonday meeting of Rotarians.

Quota Club

C. E. Yacoll of Youngstown, will be the guest speaker at a dinner meeting of the Quota club at 6:15 p. m. Tuesday at the Fleischer Inn, East State st.

U. S. WATCHES ARMS PARLEY

American Government In Close Touch With Foreign Conference

WASHINGTON, March 20 — The American government today kept in close touch with developments in Europe as the chiefs of the British and Italian governments sought to bring France and Germany into line on a definite program of peace through disarmament.

The United States while regarding this as a purely European matter which those nations should work out among themselves, prepared to send abroad on Wednesday this country's special ambassador on disarmament and other world problems—Norman H. Davis of Tennessee.

The big question mark in the European equation, as viewed here, centers over France and Germany. Those nations arrayed against each other in combat only a few years ago, represent the opposing alignments of European states, one determined to enforce the status quo established by the peace treaties at the end of the war; the other striving for a revision of those agreements.

Now that Prime Minister MacDonald of Great Britain has obtained the collaboration of Premier Mussolini of Italy in efforts to gain a reconciliation of the French and German viewpoints, interest centered around the part that Germany's fiery Nazi chancellor, Adolf Hitler, is to play.

Should he follow the outspoken denunciation of the Versailles treaty and its stern limitation upon German military power, which he uttered before he became chancellor, the prospects of any concession on the part of France in the way of agreeing to reduction of its own army would be diminished.

On the other hand observers here held, should Hitler show a conciliatory attitude, France might be reassured and consent to something approximating the MacDonald plan for disarmament advanced last week at Geneva.

American officials, while not commenting for publication, were frankly pleased at the collaboration of Mussolini and MacDonald and felt that if efforts are successful in bringing the heads of the French, German, British and Italian governments together an accord might be reached which would permit the Geneva disarmanent conference to be brought to a successful conclusion.

Persons who want anything know that The News is the Want Medium in this vicinity. So read it.

Thrilling Story of Backstage Life Told in "42nd Street"

WHEN you see "42nd Street", you will witness a backstage drama that is authentic. . . You will follow the destiny of a musical show from the day of casting to the night of the opening and in the course of the development of the numerous stories of its people, there will be revealed to you many incidents that have parallels in the real-life annals of showdom. . .

It was directed, written and played by people who know their Broadway and Forty-Second street. . .

Selection of Girls

Busby Berkeley, who has staged the dances not only for "42nd Street" but for all of Eddie Cantor's films as well as some 20 odd Broadway musicals, has estimated that he interviewed more than 5,000 girls before making final choices for the chorses. . . The manner of the selection is interesting. . .

The thousands were reduced to 500, from these Berkeley concentrated upon pretty ankles and selected 300. . . This group he arranged according to height and picked 100 of those with the prettiest sets of knees. . .You will see an identical procedure on a smaller scale in the picture with Warner Baxter enacting the part that Berkeley actually played. . .

Baxter Is Great

Speaking of Baxter—he is magnificent in this role of Julian Marsh the "slave director". . . He actually lives the part of this man, who, told by his doctor if he puts on this show it might prove fatal, goes ahead to produce "the best show Marsh ever directed." Those scenes of the chorus rehearsals he is directing are replete with the agonies the dancing boys and girls must feel when such a master is driving them on and on for days such as this one Baxter portrays—he has never been better. . .

Then there is Ruby Keeler who is Mrs. Al Jolson in real life but who in "reel life" is one fine little actress . . . In the words of Al himself

"you ain't seen nothin' yet" until you have seen Ruby with her big eyes and dancing feet. . .

Bebe Daniels is her usual charming self as the star of the production, who on the eve of its opening in Philadelphia, sprains her ankle in a jealous rage when she thinks Ruby is attempting to steal the affections of George Brent whom she loves dearly. . . She sings several songs and proves she can also dance. . .

Whole Cast Fine

Guy Kibbee, the "angel" of the show, Dick Powell, the lad with the fine voice who comes from Pittsburgh, Ginger Rogers, Una Merkel, Ned Sparks, and George E. Stone are others who lend to the greatness of the cast and it is great. . .

There are songs which include "42nd Street", "I'm Young and Healthy", "Shuffle Off To Broadway" "You're Getting To Be a Habit To Me" and dances that are quite the most spectacular and cleverest that the screen has yet produced. . . .

Sidelights on Ohio Floods

The flood came almost on the anniversary of a 1913 water disaster in southwestern Ohio in which more than 240 lives were lost. The 1913 began the latter part of March and the crest of the Ohio river was reached at 69.9 feet on April 1.Flood stage here is 52 feet.

Dayton, Middletown and Hamilton, the cities which suffered most in 1913, sat back secure today, however, protected by a flood control system inspired by the disaster. The Miami valley conservancy project, as it is called, has been declared by President Roosevelt to be "ideal" for other watersheds of the country.

The project is composed of four large dams on the Miami river and its tributaries and acres of surrounding lowlands into which the flood waters are backed and held.

Chief Edward Miles of the Newport, Ky., fire department was ready for efficient duty, despite the flood waters which covered 35 city blocks. He informed the populace he had a boat equipped with apparatus which can be towed to any house in the flooded region.

The Cincinnati fire department went out in rowboats to fight flames which almost destroyed two traction cars. They resorted to the boats when the waters swep upon their engine.

Governor George White of Ohio, through Adjt. Gen. Frank Henderson, offered Cincinnati the aid of troops, but city officials replied with thanks that there was no lawlessness to require such.

In rescuing marooned campers at Miami Grove, near Cincinnati, boatmen had to exercise caution to avoid running "aground" on automobiles completely under water. Fifty persons sat atop their cabins for more than six hours before being taken off.

A Cincinnati warehouse advertised that if water blocked its loading platforms, "dependable boat service" would be made available.

Cincinnati's new $41,000,000 union terminal was opened ahead of time as the waters of the Ohio river poured into the waiting room of the old Central Union depot railroads moved their operations to the new terminal, which is not to be dedicated until March 31. Schedules were upset some trains leaving two hours late, because trainmen did not have time to familiarize themselves with the maze of tracks.

Hundreds of many-colored candles were harvested from Ohio river near Cincinnati by boys after the waters swept into a candle factory.

Auto Crash Fatal

LOS ANGELES, Calif., March 20—W. T. Torrance 50, Xenia, O., merchant, was injured seriously in an automobile collision here yesterday. Police said his car collided with one driven by Carl Kahan. Torrance suffered a fractured skull. Kahan received only minor injuries.

EVANSVILLE, Wis.—When fire on the church roof interrupted a hymn, members of the Baptist congregation rushed outside, helped firemen extinguish the blaze, returned, finished the hymn.

STATE "HOUSE of HITS"
Today and Tomorrow
10 Famous Stars
200 Gorgeous Girls
DANCERS! SINGERS! DAZZLERS!

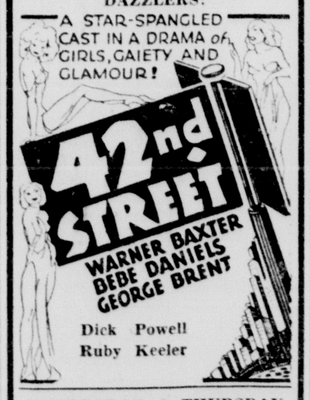

WEDNESDAY & THURSDAY

TWO PERISH IN OHIO TRAGEDY

Wife Is Slain by Crazed Husband Who Later Kills Himself

(By Associated Press)

CINCINNATI, March 20 — Two persons were dead today in the gruesome climax of a domestic quarrel.

After killing his wife and dismembering the body, Charles D. Yand, 50, Indianapolis contractor and carpenter, committed suicide when police here stumbled upon his crime.

Body Found in Pans

While three officers battled him before a large crowd, Evans slashed his wrists and throat with a safety razor blade. The woman's dismembered body, was discovered in the rear of his automobile when police stopped him yesterday for a traffic law violation. Portions of the body were hidden in a wash boiler and cooking utensils.

The couple had been estranged and Evans had been ordered by a court to pay his wife, Ella, 42, $50 monthly.

Evans became highly nervous when a traffic officer stopped his car. Thinking the Indianan might be a liquor runner, the officer lifted a tarpaulin covering the back seat of the car. Spying the utensils, he put his hand in one.

"What's this?" the officer inquired.

"Hams," replied Evans, "I killed a hog."

Draws Razor Blade

Then he drew the razor blade from his pocket and began cutting himself. After shooting at his arm to stop him, the officers tried beating, but to no avail. Before the final slash at his throat, the crazed man drew $152 from his pocket and shouted, "Give this to my mother."

At the Evans home in Indianapolis authorities found what apparently were bloodstains on the walls of the bathroom and rags and stained clothing in the furnace.

A maid said the Evans' had a violent argument Thursday night, and that Mrs. Evans was not there when she reported for work Friday. Evans told her, she said, that his wife had left at 2 a. m., and not returned.

PROFITABLE

Develope the profitable habit of reading all advertisements in The News every night.

Money in a Hurry

THERE'S no needless delay when you get your loan from us. Simply list your car or household goods—that is all. We give you the full amount of the loan promptly, for we require no outside signers and make no embarrassing investigations. Up to 20 months to repay. See us today. No obligation.

$10 to $300 Loans

Quickly obtained—Easily repaid

THE ALLIANCE FINANCE COMPANY
450 E. State St., Salem, Ohio
Phone 8-0-0

2 Services
ECONOMY— Plain Clothes 45c Up
MIRACLEAN— Your Finest Clothes 75c Up
American Laundry & Dry Cleaning Co.
Phone 295

SPECIAL OFFER!
The makers of Johnson's Wax want you to try Glo-Coat. It will make your floors beautiful. No rubbing — no polishing.
ONE CAN GLO-COAT — 75c
ONE GLO-COAT APPLIER—75c
BOTH FOR 98c
Salem Wall Paper & Paint Co.
619 East State Street, Salem, Ohio

De Soto Plymouth
Auburn Packard
HARRIS GARAGE
PHONE 465 WEST STATE STREET

NEW PICTORIAL RADIO LOG
FREE
To Each Customer Who Brings In His Radio Tubes for FREE TESTING
Pictures of Radio Stars—Time Zone Map—Feature Hour Reminder—Police Radio Stations—Complete U. S. and Canadian Station Listings—Short Wave Stations of the World
BRING IN YOUR TUBES TODAY!
We Recommend and Guarantee Cunningham Tubes
R. E. GROVE ELECTRIC CO.
Phone 100